



STUDIOS

See Art • Buy Art • Meet Artists

NORFOLK & NORWICH OPEN STUDIOS

CELEBRATING 25 YEARS

25 May – 9 June 2019

**FREE
TO VISIT**



HOW TO USE THIS GUIDE

ARTIST LISTINGS

This guide contains details of all artists, artist groups and schools taking part. Each entry is listed according to which Norfolk district they are in, and then by postcode. They each have a brochure ID number, so you can see where they are located on the maps in this guide (see p10). Simply select which artist you want to visit, check when they're open and make your visit. There's no need to book in advance unless you're a large group, and there's no admission charge for any studio.

An alphabetical index of artists is available at the back of this guide.

TASTER EXHIBITIONS

If you're finding it difficult to choose which studios to visit, you can visit one or more of the taster exhibitions to help you decide. These exhibitions show a range of work by many of the artists, allowing you the opportunity to plan your studio visits.

ART TRAILS

Art Trails offer visitors a memorable day out. This year our artists have plotted 16 paths for you to follow, stopping at studios and local attractions in the area. You will find Art Trails listed at the end of each district section. Trail maps can be found at participating artist studios and downloaded from the Open Studios website.

EVENTS AND DEMONSTRATIONS

Listed near the back of this guide are many special events and activities that are being run by Open Studios' artists during the scheme. Many are free to attend, offering you the chance to get creative and have a go yourself!

VISITOR SURVEY

Enjoy your Norfolk & Norwich Open Studios experience and let us know how you get on by completing our visitor survey online.

nnopenstudios.org.uk

CONTENTS

Welcome - Celebrating 25 Years	4
Taster Exhibitions	6
Meet the Artists	8
Listings Guide	12
BRECKLAND	13
BROADLAND & GREAT YARMOUTH	17
NORTH NORFOLK	26
NORWICH	41
SOUTH NORFOLK	49
WEST NORFOLK	54
Events and Demonstrations	60
Visual Arts at Norfolk & Norwich Festival	63
Index of Artists	66

A large print version of this brochure is available on request. Email nnopenstudios@nnfestival.org.uk or call 01603 877762.



@NNOpenStudios



NNOpenStudios

Join our email list at nnopenstudios.org.uk

All details and studio opening times are correct at time of going to print. See nnopenstudios.org.uk for updates.

CELEBRATING 25 YEARS

Welcome to Norfolk & Norwich Open Studios 2019 – the well-loved, annual art event that has been celebrating the wonderful diversity and creative talent of Norfolk’s visual arts community for 25 years!

In 1994 the local visual arts element of the Norfolk & Norwich Festival branched out to become its own stand-alone event. Still co-ordinated by the Festival, this new initiative was, in its first year, called ‘Visual Arts Week,’ with 49 studios and 15 galleries taking part. Now in its 25th year (and after one or two name changes) the event has 430 artists spread across 250 venues, as well as 19 Norfolk schools, taking part.

This FREE event sees artists and makers throughout the county opening their doors to the public, to exhibit, sell and talk about their work. You get the intimate opportunity to meet and chat to the artists, see their artwork and find out, first-hand, more about their skills, techniques and influences. You’ll find artists practicing a wide range of techniques, with specialists in printmaking, painting, drawing, ceramics, textiles, metalwork and much more.

Artists can be found in every corner of Norfolk, giving you the excuse to explore this beautiful county and visit a huge variety of inspiring work spaces, ranging from traditional studios to churches, garden rooms and old factories. If you want to make a day of it and combine several studio visits while exploring the county then follow one of the 16 Art Trails detailed inside.

This brochure lists everyone taking part across various geographical areas of Norfolk, along with their opening days and times. An alphabetical index of artists can be found at the back. All artist profiles, events and trails are also available to browse on our website: nnopenstudios.org.uk.

A big thank you to every single artist involved, some of whom have been taking part since 1994, and a few, even earlier! They continue to make this event one of the highlights of the year for so many. Thank you too to the various organisations that help support the Open Studios scheme. Whether you visit one... or many of the artists taking part, have a great Open Studios!



Previous Open Studios brochures, including the original 1994 ‘Visual Arts Week’ programme.

NORFOLK & NORWICH FESTIVAL PRINCIPAL FUNDERS



FUNDERS

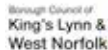

NORFOLK & NORWICH OPEN STUDIOS is run by Norfolk & Norwich Festival as one of its initiatives. The Festival manages Norfolk & Norwich Open Studios in partnership with and for the benefit of Norfolk artists and makers. **NORFOLK & NORWICH OPEN STUDIOS ARTIST AREA REPRESENTATIVES AND ASSISTANTS:** **BRECKLAND:** Jane Ironside **BROADLAND & GREAT YARMOUTH:** Denise Allen & Philip De Paulo **NORTH NORFOLK:** Berni Marfleet & Jill Hill **NORWICH:** Trigger, at the Greenhouse Gallery **SOUTH NORFOLK:** Laura Buczaczer Stuart & Cal Lain **WEST NORFOLK:** Abbey Stirling. **WITH SPECIAL THANKS TO ALL OUR VOLUNTEERS**, without whom Norfolk & Norwich Open Studios could not happen. Norfolk & Norwich Festival Trust, Augustine Steward House, 14 Tombland, Norwich, NR3 1HF T 01603 877750 W nnfestival.org.uk Registered Charity Number 1164424. Brochure Design: Lowenhoff Design. Print: Archant.

Bonhams

AUCTIONEERS SINCE 1793



Bonhams in Norfolk

We provide free, confidential and without obligation valuations for items you may be considering selling at auction. We also undertake formal fee-based valuations for probate and insurance, all from our Norfolk office.

Free auction valuations by appointment every Tuesday 10am to 3pm.
Home visits can be arranged.

ENQUIRIES & APPOINTMENTS

01603 871443
norfolk@bonhams.com
[bonhams.com/norfolk](https://www.bonhams.com/norfolk)

Bonhams

The Market Place
Reepham
NR10 4JJ

LAURENCE STEPHEN LOWRY R.A. (BRITISH, 1887-1976) GOING TO THE MATCH

Offset lithograph printed in colours,
1972, signed in pencil, from an
edition of 300

Sourced locally & sold for £21,930

Prices shown include buyer's premium. Details
can be found at [bonhams.com](https://www.bonhams.com)

TASTER EXHIBITIONS

As an additional way of helping you decide which studios to visit in May and June, pay a visit to one of our regional taster exhibitions, where you can view and buy works by many of the artists taking part in Open Studios this year.



Photo: Julian Claxton

CENTRAL TASTER EXHIBITION

The Forum, Millennium Plain, Norwich, Norfolk, NR2 1TF

theforumnorwich.co.uk

The annual Central Taster Exhibition in the heart of Norwich showcases the exciting breadth of creativity throughout Norfolk, exhibiting works by artists across the county who are taking part in this year's Norfolk & Norwich Open studios scheme. The varied exhibition offers you a taste of the vast range of work and the skill of Norfolk artists, and a chance to start planning your studio visits in May/June.

Artists will be on hand during the Exhibition to answer questions, discuss their work and techniques. Demonstrations will also take place.

Exhibition Opening Times

Tuesday 30 April – Sunday 5 May, 9.30am – 6.30pm
(closes at 4pm on 5 May).

FREE ADMISSION

Supported by

**the
forum**

SCHOOLS' TASTER EXHIBITION

Anteros Arts Foundation, 11-15 Fye Bridge Street, Norwich, NR3 1LJ

Telephone 01603 766129

anterosfoundation.com



19 Norfolk schools are taking part in this year's Norfolk & Norwich Open Studios, celebrating and championing the amazing creative talent of young people across our county. This exhibition will offer visitors the chance to sample a selection of inspired artworks from students of all ages.

The Anteros Arts Foundation is a charity for education and the promotion of the arts in Norfolk.

Exhibition Opening Times

Tuesday 16 April – Saturday 4 May, 9am – 5pm
Closed Sundays and Mondays

FREE ADMISSION



NORTH NORFOLK, BROADLAND & GREAT YARMOUTH TASTER EXHIBITION

The Old Workshop Gallery, The Street, Corpusty, Norwich, NR11 6QP
Telephone 01263 587268

www.corpustygallery.com

The Old Workshop Gallery, situated in a beautiful Norfolk village, is a charming and relaxed space to explore the diversity of work by artists opening their studios. This Taster runs prior to and throughout the Open Studios period giving visitors a way to extend their Open Studios experience and plan studio visits. Open this year to artists from Broadland and Gt. Yarmouth as well as North Norfolk.

The Old Workshop Gallery situated in the conjoined villages of Corpusty and Saxthorpe, take Corpusty or Saxthorpe turning off the B1149 Holt/Norwich Road, take turning at village shop, continue past pub for 200 yards, gallery is on left opposite the swings.

Exhibition Opening Times

Saturday 11 May to Sunday 9 June
Tuesday to Saturday & Bank Holiday Monday:
10am – 5pm Sunday: 12 – 5pm.

FREE ADMISSION



WEST NORFOLK TASTER EXHIBITION

West Acre Gallery, Abbey Farm, West Acre, Norfolk PE32 1UA

Contact Abbey Stirling, 07530 536474

bookings@westacregallery.co.uk

www.westacregallery.co.uk

A diverse group of twenty-five talented artists from west Norfolk come together for this taster exhibition at the all-new West Acre Gallery. Enhance your open studios experience with this preview exhibition nestled in the ruins of a 900-year-old priory, and discover

something truly unique in the gift shop, with locally made crafts and art inspired gifts, cards and prints made with love by local artists and craftspeople.

From the A47 take Narford Road to River Road. On the corner of River Road and Sandy Lane enter Abbey Farm and follow the signs to West Acre Gallery.

Exhibition Opening Times

Thursday 25 April – Thursday 2 May (open every day): 10am – 5pm

FREE ADMISSION

GROUP EXHIBITION, NORWICH THEATRE ROYAL

Norwich Theatre Royal, Theatre Street, Norwich, NR2 1RL

Contact Sarah Cannell, 07718 390108,

Sarah.cannell1@gmail.com

The exhibition space at Norwich Theatre Royal in the centre of Norwich has been successfully exhibiting and selling 2D artwork for professional East Anglian artists for the past 12 years since the Theatre's major refurbishment.

This is the second year that artists taking part in Norfolk & Norwich Open Studios have been invited to submit new and recent 2-dimensional works to exhibit. Work is selected and curated by Sarah Cannell.

Supported by Targetfellow Estates and Norwich Theatre Royal.

Exhibition Opening Times

Tuesday 21 May – Saturday 21 July

Monday – Saturday open 9.30am – 5pm (and until 8pm on performance days).

FREE ADMISSION

NORFOLK LIBRARIES NORFOLK & NORWICH OPEN STUDIOS EXHIBITIONS

This year Norfolk Libraries and Open Studios' artists have come together to hold a number of exhibitions across the county, celebrating the work of artists in each area.

Image: Breckland Taster Exhibition artwork



BRECKLAND TASTER EXHIBITION

Dereham Library, 59 High Street, Dereham NR19 1DZ

Exhibition Dates

Friday 3 – Friday 17 May

Library Opening Times

Monday – Fridays: 9.30am – 7 pm

Saturdays: 9.30am – 4pm

Closed Sundays & Bank Holiday Monday

BROADLAND EXHIBITION

Great Yarmouth Library, Tolhouse Street, Great Yarmouth NR30 2SH

Exhibition Dates

Tuesday 7 – Monday 20 May

Library Opening Times

Monday, Tuesday, Thursday, Friday: 9am – 5pm,

Wednesday: 9am – 7.30pm

Saturday: 9am – 4.30pm Closed Sundays

CROMER OPEN STUDIOS ART TRAIL EXHIBITION

Cromer Library, Prince of Wales Road, Cromer NR27 9HS

Exhibition Dates

Thursday 2 – 30 May

Library Opening Times

Monday – Fridays: 10.30am – 7pm

Saturdays: 12 – 4pm Closed Sundays & Bank Holiday Mondays

NORTH WALSHAM EXHIBITION

North Walsham Library, New Road, North Walsham NR28 9DE

Exhibition Dates

Monday 13 May – Monday 10 June

Library Opening Times

Mondays – Fridays, 10.30am – 7pm

Saturday: 10.30am – 4pm

Closed Sundays & Bank Holiday Monday

WEST NORFOLK EXHIBITION

King's Lynn Library, London Road, King's Lynn PE30 5EZ

Exhibition Dates

Thursday 16 – Friday 24 May

Library Opening Times

Monday – Thursday & Saturdays: 9am – 5pm

Fridays: 9am – 8pm Closed Sundays

Exhibitions supported by Norfolk Library and Information Service

MEET THE ARTISTS

Norfolk & Norwich Open Studios offers a unique opportunity to meet a huge range of the county's artists – to find out more about what inspires them, learn about their processes and techniques, and to get an insight into their backgrounds and lives. For a taster of the stories behind the art, here are some short profiles of four of this year's Open Studios artists.

059 **Ernie Childs (PAINTER)**

I was born during the herring day era, in the Medieval Rows of Great Yarmouth. As a young lad I was fascinated with fishing boats and the sea, particularly stormy weather, and I remain inspired by all things maritime.

Maritime life remains the main theme for my art, however I also like to work lamp or candle light into by paintings and appreciate the change in colour that this provides. I use all mediums but I have a real love of oils, and enjoy the flow of oils on canvas. Some of my canvasses reach massive sizes and occupy private collections and public buildings far and wide.

My studio is in the 800 year old Town Wall. The rooms were fish gutting rooms and smoke chambers for the duration of the era of East Coast Herring Fishing Industry. Initially my wife and I took over the South East Tower and established a Potteries business here, and as the business grew we then took over the smokehouse next door. We restored the premises using shipwreck timbers gathered from the beach, turning the premises into a unique museum of artifacts from the fishing industry as well as the home and workshops of Great Yarmouth Potteries, which is now Ernie Childs GYPC (Great Yarmouth Painting and Crafts).

This is my first year taking part in Norfolk & Norwich Open Studios. I'm looking forward to meeting visitors to talk about my work and show them my studio space, as well as letting people know about the classes I run.



139 **Shauna Richardson (CROCHETDERMY®)**

Having attention-deficit hyperactivity disorder, also called ADHD or ADD, I knew very early on that my career was never going to fall into the academic category. I had always loved art and was seldom without a pencil in my hand, and so when I left school I began travelling and painting and hosting exhibitions on my return. Sales from these exhibitions enabled the funding of the next painting trip and exhibition. Later in life I studied for a BA and began exploring ideas through different mediums. In 2008 I created Crochetdermy®, a way of working that I still use today.

Crochetdermy® pieces are realistic life-size animal sculptures created using my own freestyle crochet technique. The first piece I made was a 7ft brown bear. Apart from relishing a challenge, it amuses me to witness people's preconceived images of crochet toys being shattered when confronted by realistic taxidermy-like pieces.

I have worked in various studios and locations over the years and where I work is generally dictated by the size of animal I am working on. At present I am working on a polar bear. An understanding husband and dog mean that I can accomplish this from the comfort of my own home.

I have recently moved to Overstrand in North Norfolk and it's my first year taking part in Norfolk & Norwich Open Studios. I'm taking part as I see the scheme as a good way to get to know the area and other local artists, as well as a nice way to meet people interested in my work.



Photo: Nick Hand



Photo above: Richard Cleland
Photo right: Frances Martin



165 St Etheldreda Studios (ARTIST GROUP)

St Etheldreda Studios are possibly the oldest consistently run artist studio space in Norwich. The disused former church was taken on in 1981 (38 years ago!) by a group of fine art graduates, graduating from what is now Norwich University of the Arts. This group of graduates included Michael Chapman, who still has his studio in the old church and who continues to help run the studio space, along with his wife Linda.

There are currently 12 artists working at the studios and between them they cover a wide range of mediums, including painting, sculpture, installations and ceramics. Michael himself works with 3D media and favours a constructivist approach. He is inspired by the belief that anything is possible as a medium and one of his recent sculptures was created from a dismantled filing cabinet. Linda Chapman works in 2D drawing media and with acrylic on canvas. Although she covers a variety of themes, they are often literary – Shakespeare's plays and characters have been a constant source of inspiration.

St Etheldreda Studios have been part of Norfolk & Norwich Open Studios since its beginning 25 years ago. The artists enjoy being part of a county wide event and feel it has helped to give greater awareness of how they use the historic space, allowing visitors to come and see the studios, meet the artists and enjoy the artwork.



Photo: Martin Stebbing

261 Louise Stebbing (PRINTMAKER)

I discovered Printmaking during my Art Foundation course in Cambridge, which led to me doing a Fine Art degree at Sheffield, and then a Postgraduate Course in Printmaking at Camberwell. This was 40 years ago and I have been mesmerised by it ever since.

Over the years I have experimented with a variety of techniques but recently I've concentrated on linocuts and etchings. I'm inspired by the landscape and places I visit – fields of Tulips or just big skies and seascapes. My images usually start with a sketch and I like the print to evolve as I create it, in other words not working out too much detail in advance. I enjoy using my many years of experience to let the image develop in the direction it happens to take at that particular time - this is the most natural way for me to my work.

Next year I will be having my first retrospective exhibition and have previously had work in a number of renowned exhibitions, including the Summer Exhibition at the Royal Academy. I also teach drawing, painting and printmaking classes on a regular basis.

We moved to this part of West Norfolk two years ago and built my studio onto the back of the house. This will be my second year taking part in Norfolk & Norwich Open Studios. I find the scheme a wonderful way to feel part of a bigger artist's community and a great way to invite people to come and see my work.

ALL STUDIO LOCATIONS ACROSS NORFOLK

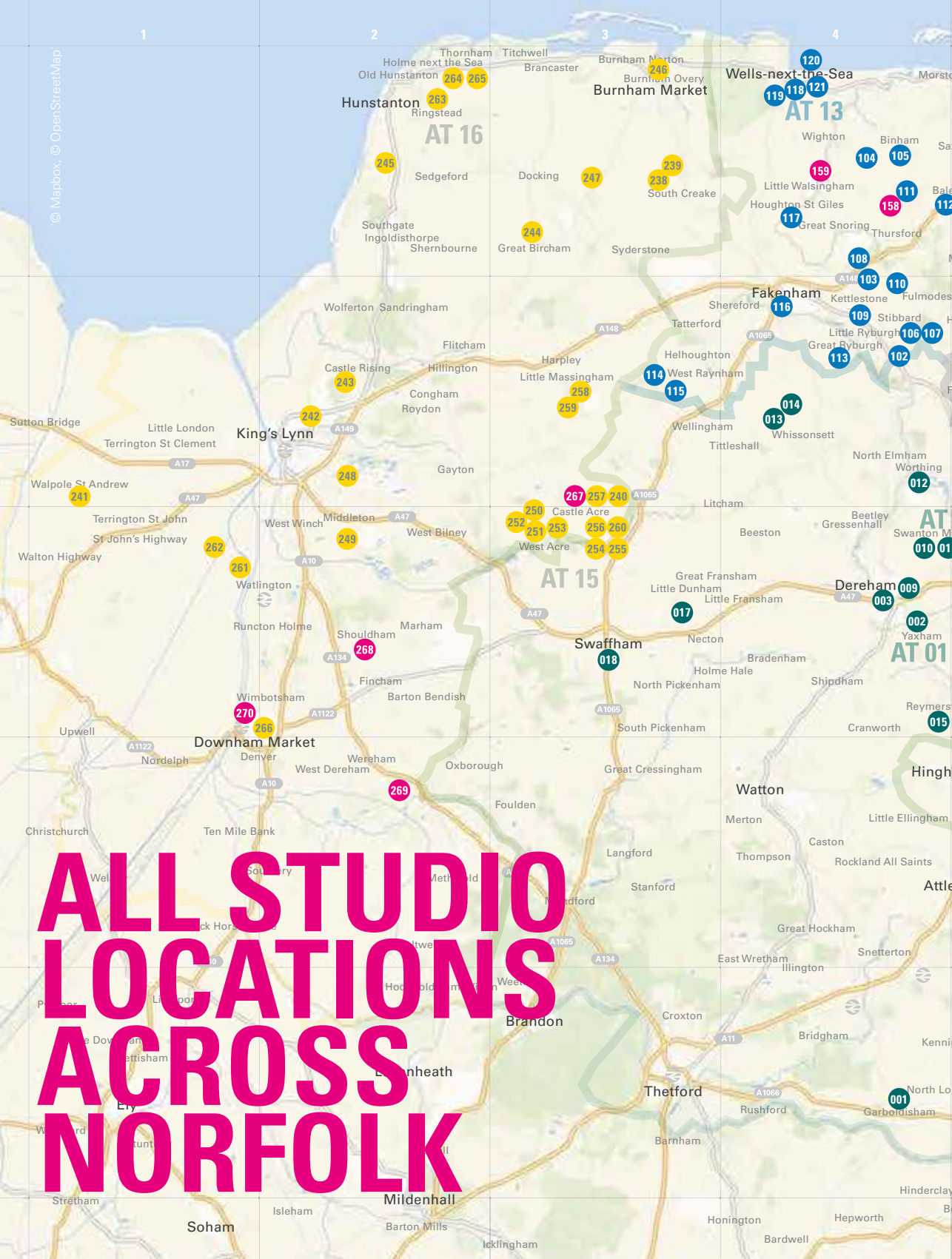

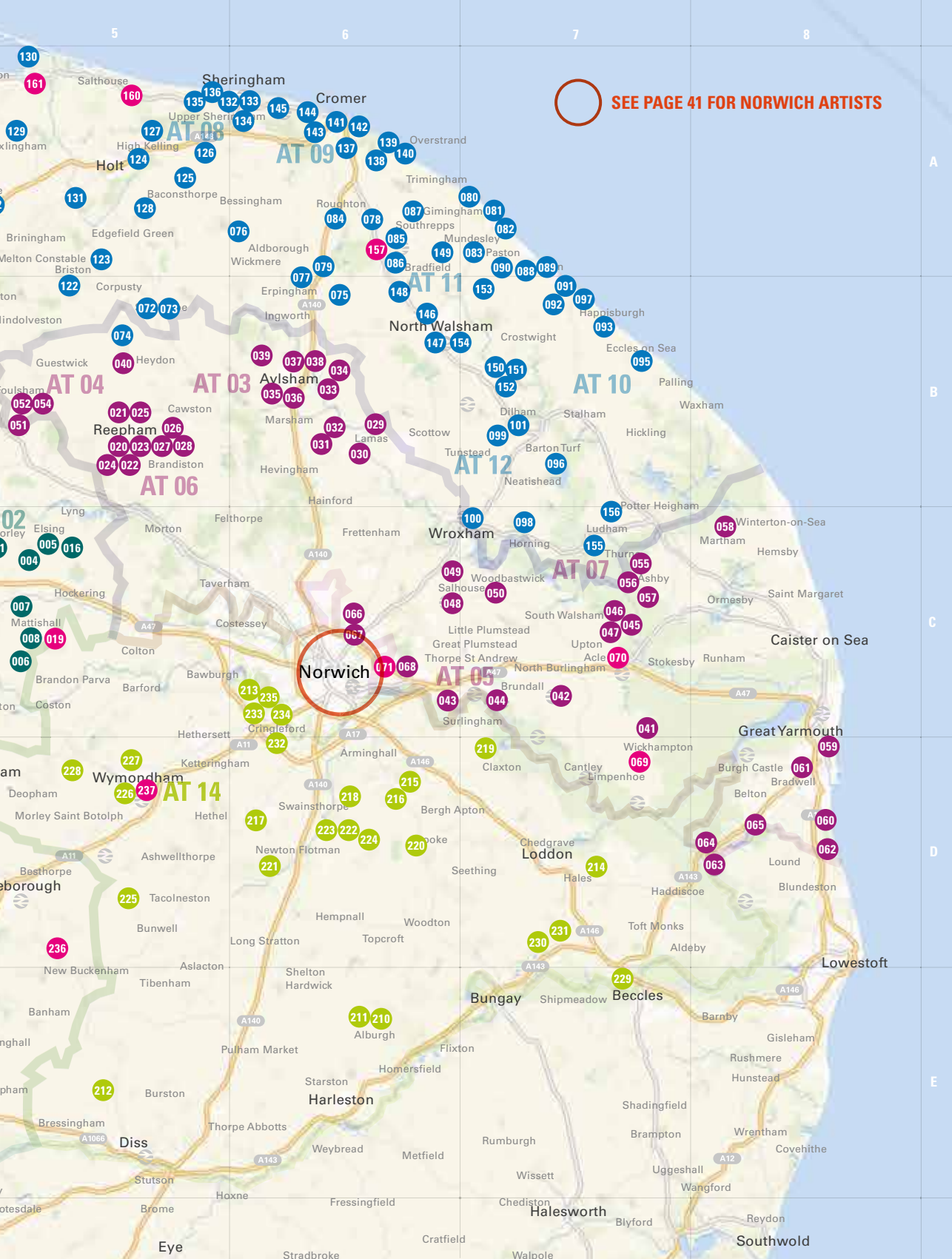

SEE PAGE 41 FOR NORWICH ARTISTS

LISTINGS GUIDE

BRECKLAND	13 - 16
BROADLAND & GREAT YARMOUTH	17 - 25
NORTH NORFOLK	26 - 40
NORWICH	41 - 48
SOUTH NORFOLK	49 - 53
WEST NORFOLK	54 - 59

Comprehensive listings of the artists, groups and schools participating in Norfolk & Norwich Open Studios 2019 are contained within the following pages.

Individual artists and groups are presented according to their Norfolk district, and then by postcode. A brochure ID number has been allocated to each entry, to show where they are located on the map. Districts are colour coded for ease of reference. Each entry includes the artist's name and address plus the dates their studio is open and a description of their artwork. Details are written and supplied by the artist.

An alphabetical index of artists is available at the back of this guide.

Art Trails are numbered **AT01** to **AT16**. Trail details can be found at the end of the relevant district's section. The AT number can be found on the map, to indicate the trail area. Trail maps are available from the participating studios, and downloadable from the Open Studios website.

Norfolk schools also participate in Norfolk & Norwich Open Studios. Please take some time to visit these schools – to support their budding young artists, and to celebrate the visual arts and creativity within schools. 19 schools are taking part this year and are listed at the end of each district. Their brochure ID numbers are shown in pink on the maps.

ALL STUDIOS ARE OPEN 10AM – 5PM UNLESS STATED OTHERWISE

Artist Open Studios ID number Each artist has a unique reference number, which appears on the area map provided at the start of each section.

Dates the studio is open Dates highlighted in black/bold indicate when the studio is open

Description of artist's work

Contact details

Directions Many studios are tucked away in country lanes and small villages, so we advise you take a good road map with you and use these directions to help you.

Accessibility information and symbols
Please see above for a key to the symbols

Map reference This indicates exactly where to find the studio on the Open Studios District map.

Key to symbols

- E** The artist is running, or participating in, additional events
- G** The artist is happy to take group bookings but please phone ahead
- W** The artist offers workshops and/or private tuition
- V** Visitors are welcome, by appointment, throughout the year
- PA** Artist is available for teaching
- C** The artist undertakes commissions
- AT** The artist is part of a local Art Trail

WS Venue is artist's usual Working Studio

W A green wheelchair symbol means that there is a parking space at least 3.6m wide, doors at least 0.75m wide and a level entrance (with no steps or thresholds greater than 20mm high).

A An amber symbol means the studio has limited, partial or no access. Visitors should phone ahead to discuss the issues and make any additional access arrangements.

R A red symbol means the studio is not accessible to wheelchair users. Visitors should phone ahead to discuss access possibilities.

Remember, as most studios are private and are not open to the public throughout the year, it is unlikely that they will have adapted or wheelchair-accessible toilets.

Further details about visitor access to studios can be found on the website in the artist's listing. However, if you are in any doubt about access to a studio it's always recommended that you call the artist in advance.

Venue is artist's usual Working Studio

Artist name

138 Robert Downie
MAY 25 26 27 28 29 30 31 JUNE 1 2 3 4 5 6 7 8 9

Bold colours and dynamic lines capturing the magic and beauty of Norfolk's coast and countryside.

Woodland House, Nut Lane,
Northrepps,
NR27 0JY 07857 700659,
downierobert1@gmail.com,
www.robertdowniefineart.com

At Overstrand church turn right, up past Northrepps Cottage, left at the top then bear right.

W V AT Map A6



Image An example image of the artist's work.

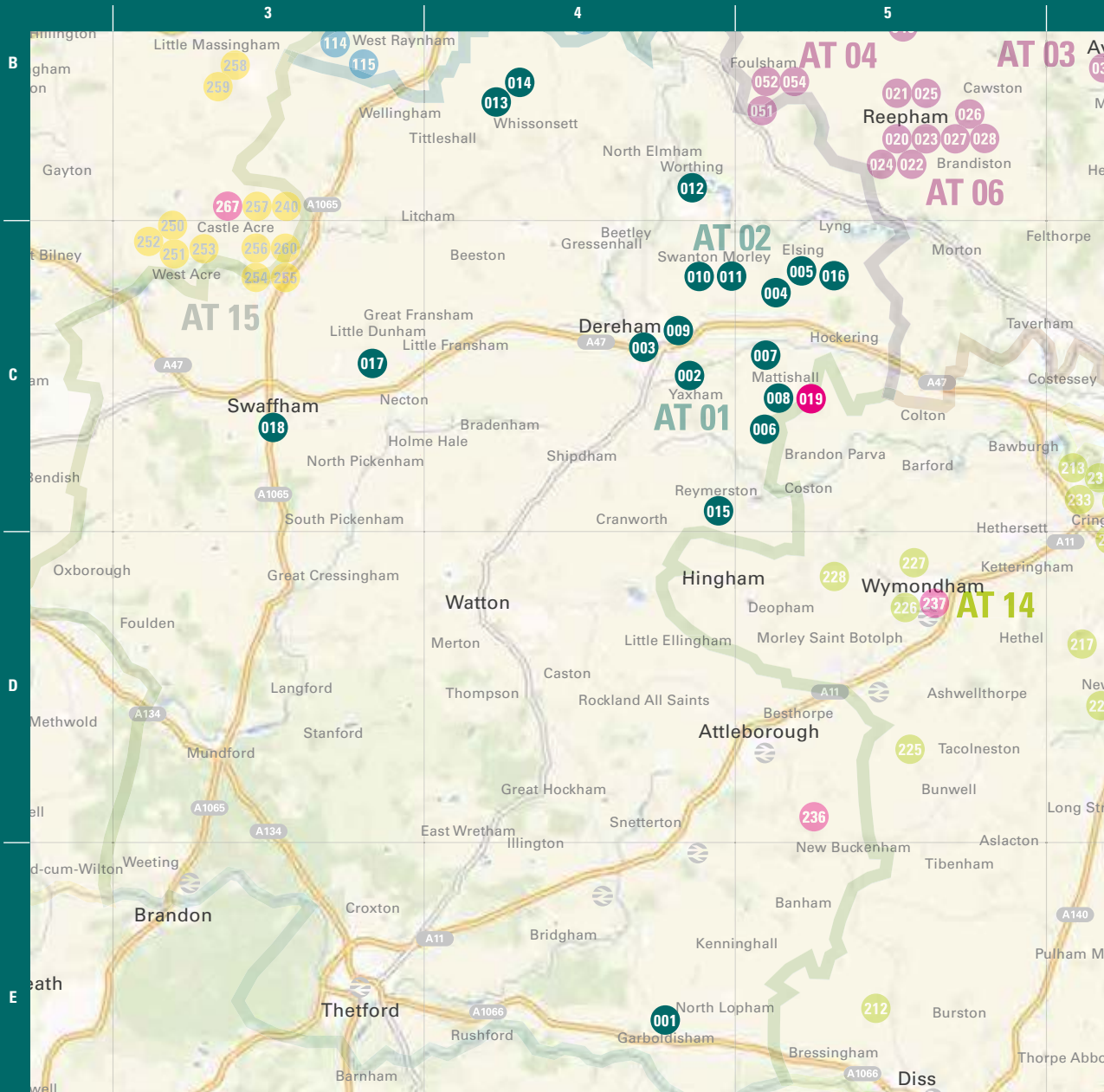

001 Gill Thornton
 MAY 25 26 27 28 29 30 31 JUNE 1 2 3 4 5 6 7 8 9

Lino cut prints, mainly based upon the local area and other places I have visited.

The Meadows, The Street, Garboldisham, Diss, IP22 2RZ 07745 687681, thortongill@yahoo.co.uk, www.gill-thornton.co.uk

From the A1066 turn down by the Fox public house and The Meadows is the third drive on the right.

G V C Map E4



WS

002 Karen Willis
 MAY 25 26 27 28 29 30 31 JUNE 1 2 3 4 5 6 7 8 9

Wheel-thrown studio pottery in porcelain and stoneware. Paintings, largely in oils, inspired by life and nature.

Swallowbarns, Field Cottage, Cutthroat Lane, Yaxham, Dereham, NR19 1RG 01362 695041, 07884 433067, Karen@swallowbarns.co.uk, www.swallowbarns.co.uk

Swallowbarns is at Field Cottage, Cutthroat Lane, Yaxham, NR19 1RG south of Dereham off the B1135.

E W V C Map C4



WS

003 Julian Austin
 MAY 25 26 27 28 29 30 31 JUNE 1 2 3 4 5 6 7 8 9

Bold, colourful abstracts and semi-abstract beach/seascapes, mixed media paintings, collage, photography, cards.

Flint Barn, Dereham Road, Scarning, Dereham, NR19 2BG 07784 905058, julianbdaustin@gmail.com

Out Dereham on B1146 after Bridge Court, turn left into parking lay-by, turn right into Gravel Drive.

V Map C4



WS

004 Judi Graham
 MAY 25 26 27 28 29 30 31 JUNE 1 2 3 4 5 6 7 8 9

Delicate porcelain bowls and wall hangings. Stoneware vases and sculpture. Beautiful watercolour and acrylic paintings.

Virginia Cottages, Elsing Road, North Tuddenham, NR20 3DT 01362 637554, judiagraham@hotmail.com

Elsing Road is next to the Lodge pub in North Tuddenham. My studio is 1 mile along the road towards Elsing.

G V AT Map C5



WS

All studios open 10am - 5pm unless otherwise stated

005 Henri Atkinson
 MAY 25 26 27 28 29 30 31 JUNE 1 2 3 4 5 6 7 8 9

Hand-built stoneware coil pots firstly biscuit-fired then bin fired so as to induce smoke effects on the surfaces.

Hillside, Church Street, Elsing, Dereham, NR20 3EA 01362 637601, ch.matkinson@btinternet.com

Head east on A47 from Dereham. Turn at North Tuddenham for Elsing (4 miles). Studio near Elsing Church.

V AT Map C5



WS

006 Ruthanne Tudball
 MAY 25 26 27 28 29 30 31 JUNE 1 2 3 4 5 6 7 8 9

Stoneware thrown on the wheel and manipulated wet. Slip decorated. Soda vapour glazed in a wood/gas kiln.

Temple Barn Pottery, Solomons Temple, Welborne, Dereham, NR20 3LD 01362 858770, 07490 470182, ruthanneatudball@gmail.com, www.ruthannetudball.com

At Mattishall church go south on Church Plain. Continue straight for approx 1 mile. Studio on right.

C AT Map C5

007 Zelda Eady
 MAY 25 26 27 28 29 30 31 JUNE 1 2 3 4 5 6 7 8 9

Exciting variety of contemporary linocuts and original prints plus paintings full of colour and rhythm.

Yorkwood Cottage, Howes Lane, Mattishall, NR20 3PB 01362 858078, 07840 945927, zelda2261@hotmail.com

A47 to Swaffham, left to Mattishall via East Tuddenham. Drive through Mattishall, Howes Lane (farm track) 1st right after leaving village.

G V Map C5



WS

008 Avril Blanshard
 MAY 25 26 27 28 29 30 31 JUNE 1 2 3 4 5 6 7 8 9

11am - 5pm

Vibrant, colourful, loose watercolours and oils - of flowers, trees and places I have enjoyed.

2 Thynnes Lane, Mattishall, Dereham, NR20 3PN 01362 858578, www.avril-blanshard.co.uk

Mattishall off A47 east of Dereham, Velgate opp Ev Church, left far end to Thynnes Lane. No 2 on right.

G V C Map C5



009 Justso James Ridington**MAY 25 26 27 28 29 30 31 JUNE 1 2 3 4 5 6 7 8 9**

Colourful original paintings and limited edition prints, inspired by wildlife, farm and exotic animals.

Verandah, 12 Cecil Road,
Dereham, NR20 4AN
01362 693794

In Dereham, Norwich
Road B1110 onto Crown
Road, left into Neatherd
Road, left on Cecil Road

Map C4



WS

010 Stan Edwards**MAY 25 26 27 28 29 30 31 JUNE 1 2 3 4 5 6 7 8 9**

Contemporary original handmade
linocut prints, etchings mixed media
and stencil cut mono prints.

3 Rayner Drive, Swanton Morley,
NR20 4LN 01362 637232, 07748
481783, cristan@btinternet.com

From Dereham take road to Swanton
Morley, studio is at the end of Rayner
Drive opposite Bennett Road.

Map C4

**011 Jane Ironside****MAY 25 26 27 28 29 30 31 JUNE 1 2 3 4 5 6 7 8 9**

Eclectic mix of medium and subject matter from books and assemblage
to paintings. 1 new book published on birds.

Verandah Cottage Studio,
Woodgate, Swanton Morley,
NR20 4NU 01362 637049,
jane@janeironside.co.uk,
www.janeironside.co.uk

From A1067 take B1147 to
Swanton Morley. At crossing
beacon take left to Woodgate
Lane, left down to studio.

Map C4



WS

012 Jenni Thorneley**MAY 25 26 27 28 29 30 31 JUNE 1 2 3 4 5 6 7 8 9**

A combination of a colourful palette with
detailed expressionistic studies of natural
and imagined forms.

Green Door Studios, The Old Stables,
Swanton Morley Road, Worthing, Dereham,
NR20 5HS 01362 668804, 07514 332966,
jennifer.thorneley@sky.com

From Dereham take B1110 to North
Elmham - right at the Kings Head. After 1/2
mile take right into Worthing, then left into
Swanton Morley Road.

Map B4

**013 Victoria Hall****MAY 25 26 27 28 29 30 31 JUNE 1 2 3 4 5 6 7 8 9**

Maker of marbled, paste & unusual papers. Historic styles a speciality,
bespoke designs to commission. Hand bound books & small gifts.
Est 1989.

Hill Farm House, London Street, Whissonsett, Dereham, NR20 5ST
01328 701381, victoria@hand-
decorated-papers.com,
www.hand-decorated-papers.com

5 miles south of Fakenham in
centre of Whissonsett between
Village Hall & High Street. Sign on
verge.

Map B4



WS

014 Church Farm Barn Studios - Art Classes & Life Drawing**MAY 25 26 27 28 29 30 31 JUNE 1 2 3 4 5 6 7 8 9**

Weekly art classes, tutored life-drawing / painting classes, sculpture
courses and 2D workshops in our large barn studios. Work is being
exhibited by members of the weekly art classes in which a broad range of
techniques and media are explored and develop

Church Farm Barn, New Road, Whissonsett, Dereham, NR20 5TA 01328
701114, 07523 233485, carolyn.macarthur@yahoo.co.uk,
www.artclassesandlifedrawing.com

Turn off B1146 to Whissonsett, in
the village take 2nd right into Stocks
Hill, barn on the right.

Map B4

**015 Marie Dawe****MAY 25 26 27 28 29 30 31 JUNE 1 2 3 4 5 6 7 8 9**

Passionate about Glass, fused, stained, mosaic. Teaching many
techniques for beginners to
intermediate learners.

Orchard Farm, Tinkers Lane,
Reymerston, NR9 4ET 01362
850063, 07901 695534,
Emdawe@aol.com,

From B1135 onto Hingham Road
- 3rd right into Batemans Lane
- next right, Tinkers Lane - 1st
right to Studio.

Map C4



WS

016 Caroline Denyer

MAY 25 26 27 28 29 30 31 JUNE 1 2 3 4 5 6 7 8 9

I work with oil paint on board, direct from life, mostly landscape or still life.

Primrose Green Farm,
Primrose Green, Lyng, NR9
5LJ 01603 872254,
07517 691064,
Caroline.denyer@gmail.com

From Lyng, travel towards
the A47 on Heath Road.
House is just after the small
road signposted to Primrose
Green.

Map C5



017 Will Wright

MAY 25 26 27 28 29 30 31 JUNE 1 2 3 4 5 6 7 8 9

Maker of anything and everything. One of the most unique studio spaces
you will experience.

1 Beech Farm Cottages, Barrows
Hole Lane, Little Dunham,
Swaffham, PE32 2DP
07876 042933,
willmakesthings@outlook.com,
www.willmakesthings.co.uk

Turn off A47 towards Dunham. Take
1st left onto Barrows Hole Lane.
Studio easy to spot.

Map C3



018 Maureen Baker

MAY 25 26 27 28 29 30 31 JUNE 1 2 3 4 5 6 7 8 9

Individual and functional high fired stoneware
pots for everyday use in home and garden,
using traditional oriental glazes.

40 London Street, Swaffham, PE37 7DG
01760 722738, 7763 330153,
mobaker@waitrose.com,
www.swaffhampotter.co.uk

From Town centre head southwards on
A1065 towards Brandon. House is on right
just beyond Hughes Electrical shop.

Map C3



019 Mattishall Primary School

MAY 25 26 27 28 29 30 31 JUNE 1 2 3 4 5 6 7 8 9

Sculptures,
painting, printing,
sewing. Reception
- Year 6

Mattishall Primary
School, Dereham
Road, Mattishall,
NR20 3AA
01362 858451

Map C5



All studios open 10am - 5pm unless otherwise stated

ART TRAILS

AT 01 MATTISHALL AND WELBORNE

Trail area: Mattishall and Welborne

25 May - 9 June, 10am - 5pm (Check brochure and website for individual artist's opening times)

FEATURING: Zelda Eady (007), Avril Blanshard (008),
Ruthanne Tudball (006).

Within easy reach of Norwich, this trail offers world class ceramics,
vibrant watercolours, contemporary painting and traditional printmaking
in the heart of rural Norfolk.

CONTACT: Zelda Eady - roberteady@talktalk.net, 01362 858078

AT 02 WENSUM WAY-SIDERS

**Trail area: Worthing, Swanton Morley, Woodgate, Elsing, North
Tuddenham, Lyng**

Open all three weekends during Open Studios plus occasional other days for some of
the artists (see artist's individual profiles in the Open Studios Booklet and website)

FEATURING: Judi Graham (004), Henri Atkinson (005), Stanley Edwards
(010), Jane Ironside (011), Jenni Thorneley (012).

Wensum Way-Siders art trail artists are all situated south of the
meandering River Wensum. Our trail follows the central section of the
Wensum valley, close to the Wensum Way Long Distance Footpath.
Enjoy your day out exploring the area and visit six diverse artist studios at
the same time.

CONTACT: Henri Atkinson - ch.matkinson@btinternet.com, 01362 637601



BROADLAND & GREAT YARMOUTH

ALL STUDIOS OPEN 10AM - 5PM
UNLESS OTHERWISE STATED

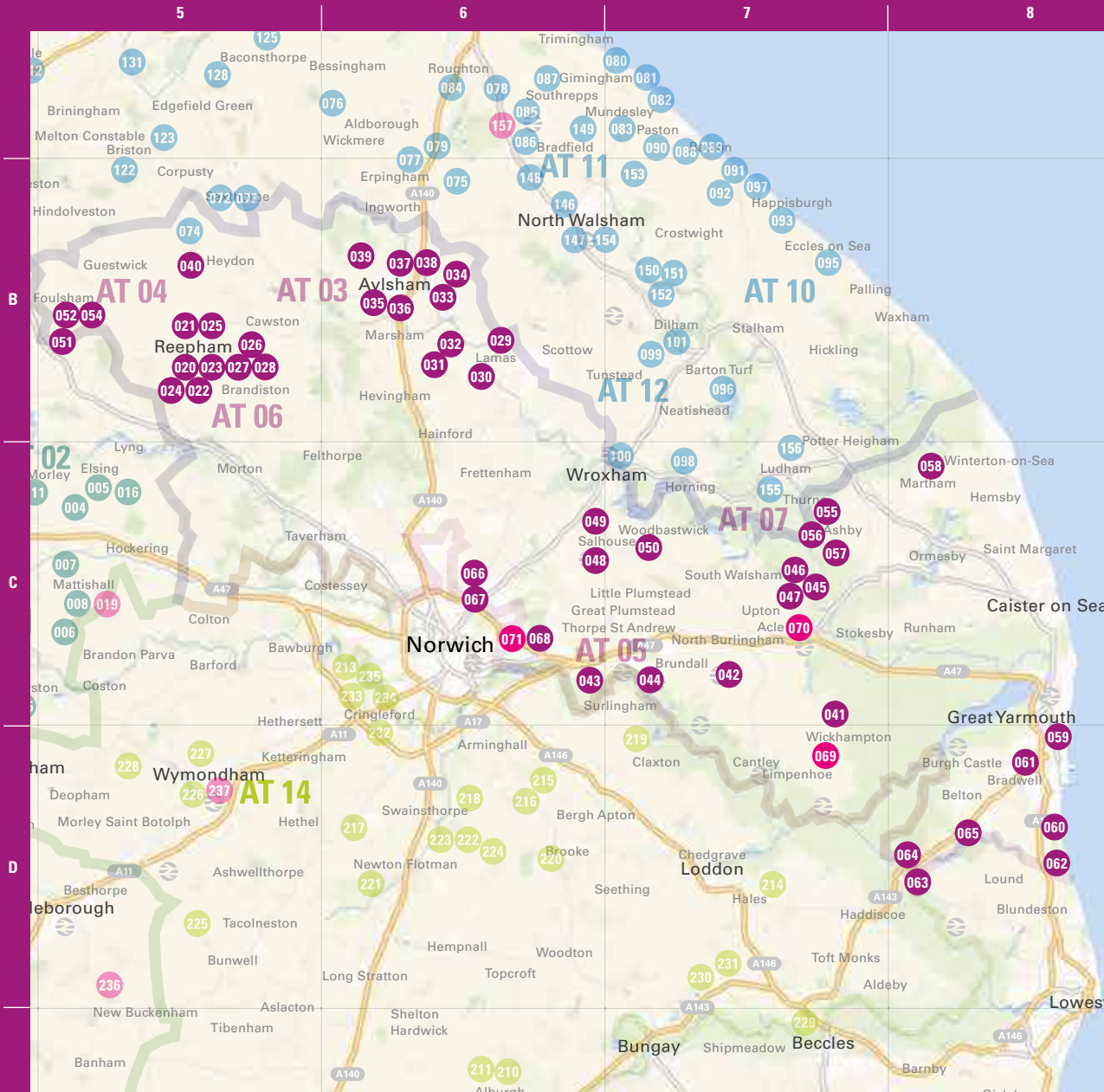

020 Emily Longhurst**MAY 25 26 27 28 29 30 31 JUNE 1 2 3 4 5 6 7 8 9**

Unique handmade driftwood boats, sails painted in acrylic & indian ink, in a diverse range of styles. Original paintings and prints.

Loke Cottage, 17 Ollands Road, Reepham, NR10 4EL 01603 873353, 07824 341896, artbyemilylonghurst@gmail.com, www.artbyemilylonghurst.co.uk

From town centre pass the church, turn left at the Spar, Ollands Road. Studio is 150 meters on left.

Map B5



WS

021 Jools Line**MAY 25 26 27 28 29 30 31 JUNE 1 2 3 4 5 6 7 8 9**

Cross stitch samplers with 18th century roots and 21st century attitude.

16 Irwin Close, Reepham, NR10 4EQ 01603 879608, 07955 634857, Longdogsamplers@gmail.com, www.longdogssampler.com

Norwich Road take The Moor, left onto New Road, first left Moorhouse Close, right into Irwin Close.

Map B5



WS

022 Louise Maclaren**MAY 25 26 27 28 29 30 31 JUNE 1 2 3 4 5 6 7 8 9**

Original Art Prints; percentage of sales to local charities: Norwich Shelter and Sue Lambert Trust.

16 Irwin Close, Reepham, NR10 4EQ, 07493 297303, paperinkprint@gmail.com, www.louisemaclaren.com

Market Place; toilet sign next to Kings Arms; Down alley. Right into 'Back Street'. 20 Metres on Rt. Red wall, steps, Blue door!

Map B5



WS

023 Susan Gilbert**MAY 25 26 27 28 29 30 31 JUNE 1 2 3 4 5 6 7 8 9**

Mainly watercolours, some mixed-media. Subject - mostly flowers and still life.

Jasmine Cottage, 4 Birchams Yard, Norwich Road, Reepham, NR10 4JN 01603 308126, sandjgilbo@yahoo.co.uk

From Reepham market place towards church, follow bend, Birchams Yard on rt next to Victoria House.

Map B5



All studios open 10am - 5pm unless otherwise stated

024 Through The Green Door**MAY 25 26 27 28 29 30 31 JUNE 1 2 3 4 5 6 7 8 9**

An adventurous and imaginative collection of work by five diverse and professional artists. Ceramics, stained and fused glass, jewellery, mixed media, needle felting, water colour painting and wood craft. Sue Johnston, Gloria Davis, Carolyn Penney, Simon Tebbutt and Kate Johnston.

Hill House Cottage, 10 Station Road, Reepham, NR10 4LF 01603 879639, suejohnston303@yahoo.com

Signed from Market Place, Fishers Alley, Chapel Walk and car park. No entry from Station Road.

Map B5



WS

025 Kathryn Caswell**MAY 25 26 27 28 29 30 31 JUNE 1 2 3 4 5 6 7 8 9**

Sculpture. Quirky found objects, carving, modelling, usually figurative, often with added colour.

Stables Studio and picnic garden, 33 Cawston Road, Reepham, NR10 4LU 01603 870590, 07780 991670, kathryncaswell@yahoo.co.uk

B1145 from Reepham centre to Cawston, pass station on lhs. Studio on left hand side before Orchard Lane on rhs.

Map B5



WS

026 Sarah Bays**MAY 25 26 27 28 29 30 31 JUNE 1 2 3 4 5 6 7 8 9**

Printmaker producing work inspired by the Norfolk countryside, wildlife, farm animals and coast using various techniques.

The Old Stores, The Moor, Reepham, NR10 4NL 01603 870640, sarah.bays@ntlworld.com, www.sarahbays.co.uk

Turn off Norwich Road onto The Moor. First right at former Black Lion pub. Studio 150 yards on left.

Map B5



027 Jane Bygrave**MAY 25 26 27 28 29 30 31 JUNE 1 2 3 4 5 6 7 8 9**

A range of functional, sculptural and decorative ceramics with new work for 2019.

The Old Stores, The Moor, Reepham, NR10 4NL
01603 870640, 07464 622240,
janekbygrave@gmail.com,
www.janebygraveceramics.co.uk

Turn off Norwich Road at 30mph sign onto The Moor. Turn first right at former Black Lion pub. My studio is 150 yards on the left.

 **AT Map B5**
**WS****028 Alison Varley****MAY 25 26 27 28 29 30 31 JUNE 1 2 3 4 5 6 7 8 9**

Jewellery: individually designed pieces in silver and gold with particular emphasis on line and contrasting textures. Showing with Jane Bygrave.

The Old Stores, The Moor, Reepham, NR10 4NL 01603 870640,
07751 019200, info@
alisonvarleyjewellery.co.uk,
www.alisonvarleyjewellery.co.uk

Near Reepham Fishery, turn off Norwich Road at 30mph sign onto The Moor. Turn first right at former Black Lion PH. Studio is 150 yards on the left.

 **V AT C Map B5**
**029 Ronald Durban****MAY 25 26 27 28 29 30 31 JUNE 1 2 3 4 5 6 7 8 9**

Oil Painting, sketches & limited edition prints. Commissions welcome.

Apt 4, Buxton Mill, The Street, Lamas with Buxton, NR10 5AF
01603 279785, 07929 595816,
paulinedurban@gmail.com,
www.RonaldDurban.co.uk

4 miles SE of Aylsham. From Buxton Church follow signpost. Mill on sharp corner. Car park opposite Lamas Village Sign.

 **G V C Map B6**
**WS****030 Tom Cringle****MAY 25 26 27 28 29 30 31 JUNE 1 2 3 4 5 6 7 8 9**

Opening times 10am to 4pm

Landscape and seascape paintings and drawing, impressionistic and figurative. Mainly oil and/ or acrylic.

Hillside House, Coltishall Road, Buxton, Norwich, NR10 5JD
01603 279979, 07803 136265,
tom.cringles@btinternet.com,
www.tomcringle.co.uk

300 yards from the village centre (church) going along Coltishall Road towards Norwich.

 **G W V C Map B6**
**WS****031 Phil Arthur****MAY 25 26 27 28 29 30 31 JUNE 1 2 3 4 5 6 7 8 9**

Terracotta bird jugs. Wheel thrown, elements altered and assembled. Decorated with slips and sgraffito. Honey glazed.

7 Sewell Cottages, Red House, Buxton, Norwich, NR10 5PF 01603 279687,
07787 553977,
philarthur1951@btinternet.com,
www.philarthurpottery.co.uk

From Norwich A140. Pass thro Hevingham village. Next right to H'combe. Pass hospital, next left, next right.

 **G V C Map B6**
**WS****032 Ahoney Bee****MAY 25 26 27 28 29 30 31 JUNE 1 2 3 4 5 6 7 8 9**

Contemporary watercolours, textile art and various print techniques, paper and fabric, freely intermingled!

Honey Cottage, Red House, Buxton nr Lammas, NR10 5PF
07919 148093,
ahoneyb@outlook.com

From Norwich A140. Pass through Hevingham village. Next right to H'combe, pass hospital, next left, 1st house on right.

 **G W V C Map B6**
**WS****033 Tall Trees Pop-up Gallery****MAY 25 26 27 28 29 30 31 JUNE 1 2 3 4 5 6 7 8 9**

Painters Betty Harrison, Mary and Rachel Newton, ceramic artist Sara Latham-Bell in a hidden green corner of Aylsham.

Burgh House, Burgh Road, Aylsham, NR11 6AT 01263 731463, 07889 358704, marynewton_500@hotmail.com

Follow A140 bypass to new roundabout, turn left into Burgh Road (petrol station on corner) Burgh House is 1/4 mile on the left.

 **G W AT C Map B6**

034 Philip De Paolo
MAY 25 26 27 28 29 30 31 JUNE 1 2 3 4 5 6 7 8 9

Other times by appointment

Furniture, woodturning & carving both practical and aesthetic produced in a range of woods and other materials.

3 Sir Williams Lane, Aylsham,
NR11 6AW 01263 733305,
07467 234546,
depaolo30@gmail.com
www.woodsbydesign.co.uk

Proceed into Aylsham from BP garage on A140, first right then first left, studio is 300 meters ahead.

 **V C AT Map B6**

WS

035 Jan Slater
MAY 25 26 27 28 29 30 31 JUNE 1 2 3 4 5 6 7 8 9

Mixed media, mainly pen/ink and colour wash depicting places which appeal to me.

6 Yaxleys Lane, Aylsham,
NR11 6DX
01263 732301,
07786 502586,
janslater676@hotmail.com

A140 turn into Aylsham through town, turn left into Cawston Rd, 2nd turning left opp Feathers pub.

 **V AT Map B6**

WS

036 Vivienne Head
MAY 25 26 27 28 29 30 31 JUNE 1 2 3 4 5 6 7 8 9

Designer-made jewellery in silver and gold, inspired by the natural world.

100 Hungate Street,
Aylsham, NR11 6EA
01263 478426,
07769 677330,
Viviennehead@
viviennehead.co.uk,
www.viviennehead.co.uk

Take A140 to Cromer. Turn left at Aylsham roundabout, then right into Hungate Street.

 **V AT C Map B6**

WS

037 Mary Randle
MAY 25 26 27 28 29 30 31 JUNE 1 2 3 4 5 6 7 8 9

Vivid acrylic flower paintings and abstract landscapes that explore the countryside through colour and shape.

5 Town Lane, Aylsham,
NR11 6HH 01263 732822,
maryrandle@hotmail.co.uk

Town Lane is opposite Methodist church on White Hart Street. Very narrow lane. 1st house on left.

 **AT Map B6**

WS

038 Paul Bommer
MAY 25 26 27 28 29 30 31 JUNE 1 2 3 4 5 6 7 8 9

Limited edition screen prints, letterpress and handpainted ceramic delft tiles.

18 Millgate, Aylsham, NR11 6HX
07816 949 971,
paul@paulbommer.com,
www.paulbommer.bigcartel.com

Red Lion St, right White Hart St leading to Gas House Hill then Millgate. Cottage on right.

 **AT Map B6**

WS

039 John Anderson
MAY 25 26 27 28 29 30 31 JUNE 1 2 3 4 5 6 7 8 9

Paintings, drawings and three-dimensional work in a south-facing garden beside the water meadow.

22 Silvergate, Blickling, Norwich, NR11 6NN 01263 731333.

From Aylsham take Saxthorpe Rd, turn left for Silvergate at Blickling. Studio 1/4mile on right.

 **V Map B6**

WS

040 Wood Dalling Artists
MAY 25 26 27 28 29 30 31 JUNE 1 2 3 4 5 6 7 8 9

Four Artists, working in a variety of media and subjects in a beautiful 13th c. Church. Figurative Impressionistic Landscapes in Oil, Still Life, Botanical Watercolours, Drawings, and Installations. Available to buy, incl cards. Parking. Alice Wilton, Kay Rawlinson, Ian Starsmore and Andrew Newman.

St Andrews Church, Briston Road, Wood Dalling, NR11 6SN 01263 587156, 07899 033382, info@andrewnewman.co.uk, www.wooddalling.com, www.andrewnewman.co.uk

Take B1149 Norwich to Holt Road, turn left on to Heydon Road. Turn left on Church Hill to the Church.

 **G AT C Map B5**

041 Annabel Langhan

MAY 25 26 27 28 29 30 31 JUNE 1 2 3 4 5 6 7 8 9

Black ink and colour pencil drawings on paper. My work reflects internal feelings and emotions which I express visually.

Church Lodge, The Street, Halvergate, Norwich, NR13 3PL
01493 700089, 07894 715876,
annabel.langhan@gmail.com

Head towards Great Yarmouth on A47, take turning right towards Halvergate. Studio is next to Church.

G C Map C7



WS

042 Michelle Fielden

MAY 25 26 27 28 29 30 31 JUNE 1 2 3 4 5 6 7 8 9

Raku fired, hand-built and slip-cast ceramics influenced by the natural environment and related symbols.

60 Station Road, Lingwood, Norwich, NR13 4AZ
07766 825638,
shellfielden@hotmail.com

Opposite new Lingwood Primary School with driveway on New Road.

AT Map C7

**043 Julie Woods**

MAY 25 26 27 28 29 30 31 JUNE 1 2 3 4 5 6 7 8 9

Late nights Thursdays May 30 & June 6, until 7pm

Bold colourful contemporary canvases. Seascapes, landscapes Driftwood sculptures, lamps, Fairy doors and lamps, cards etc.

The Ash Piece, 1 Oaks Lane, Postwick, Norwich, NR13 5HD
01603 439704, 07771 707967,
Julie.woods7@googlegmail.com

A47/NDR/A1042 Postwick Village Oaks Lane off Postwick P and R entrance roundabout. Studio 400yds on left.

V AT C Map C6



WS

044 Joanna Scott (Dotty Scotty Needle Felt)

MAY 25 26 27 28 29 30 31 JUNE 1 2 3 4 5 6 7 8 9

10am - 4pm

Needle Felted sculptures inspired by birds and their habitats.

Unit 3, Bell Boats Marina, Waterside, Brundall, NR13 5QA
07881 309565,
joscott100@btinternet.com

Head down The Dales from The Street. Use car park at bottom. Cross railway line. Follow studio signs.

E W V C Map C7



WS

045 Colin Giles

MAY 25 26 27 28 29 30 31 JUNE 1 2 3 4 5 6 7 8 9

Abstract paintings and digital framed work. Large and small.

Meadows End, 31 Boat Dyke Road, Upton Norwich, NR13 6BG
01493 750612, 07769 832093,
colingiles589@btinternet.com,
www.colingilesartwork.com

Acle to Sth Walsham. Turn to Upton. Church, school, White Horse pub. Right then left bottom of road.

AT C Map C7



WS

046 Bruce Rushin

MAY 25 26 27 28 29 30 31 JUNE 1 2 3 4 5 6 7 8 9

Exploring ways of representing and recording birds and the natural environment using paint, print and books.

44 Marsh Road, Upton, Norwich, NR13 6BS 01493 754960, 07789 973184, b.rushin@btinternet.com, www.brucebrushinart.com

At the bottom of Marsh Road, turn right. Access to 44 Marsh Road is via the first drive on Back Lane.

G V AT C Map C7

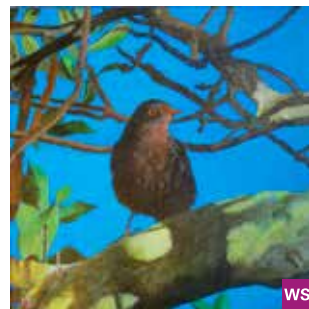

WS

047 Corrin Tulk

MAY 25 26 27 28 29 30 31 JUNE 1 2 3 4 5 6 7 8 9

11am-5pm

Bold contemporary paintings inspired by walking meditations along the coast, also pen and inks, cards and sketchbooks.

Cherry Tree Cottage, 10 Marsh Road, Upton, NR13 6BS 01493 751906, 07891 571263,
corrin@corrintulkart.com,
www.corrintulkart.com

From Acle, signs to Upton, straight ahead at White Horse Pub, house on RH side, park on driveway.

E G W V AT C Map C7



WS

048 Josie Smyth

MAY 25 26 27 28 29 30 31 JUNE 1 2 3 4 5 6 7 8 9

3-6 June, 9.30am-3pm

2D work on canvas and paper, ranging from abstract collage to atmospheric oil painting.

Barnfield, Wood Green, Salhouse, NR13 6NS
07812 484828,
josephinemack@hotmail.com,
www.josiesmyth.com

On Wood Green, turn left into small concrete track opposite Salhouse Industrial Estate. Park on road.

C Map C6



WS

049 Brigitte Anne Hague
MAY 25 26 27 28 29 30 31 JUNE 1 2 3 4 5 6 7 8 9

Vibrant and expressive abstract and representational works - silkscreen, painting, collage & monoprint. Many large scale.

The Studio, 44 Station Road, Salhouse, NR13 6NY
01603 721248, 07876 683489,
mail@brigittehague.com,
www.brigittehague.com

Studio near Salhouse Station.
Entrance on Station Road opposite
cul-de-sac called Wood Green.

E G W V **C** Map C6



WS

050 Pat Southwood
MAY 25 26 27 28 29 30 31 JUNE 1 2 3 4 5 6 7 8 9

Wood fired ceramics glazed with local materials.

Cosseys Yard, 129 Lower St.,
Salhouse, NR13 6RX
07704 848610,
patsouthwood@hotmail.co.uk,
www.patsouthwood.co.uk

Next to Salhouse Broad Car Park.

G W V **C** Map C7



WS

051 Clare Hill
MAY 25 26 27 28 29 30 31 JUNE 1 2 3 4 5 6 7 8 9

Other times by arrangement

Portraits, land, sea and townscapes
reflecting my travels in UK, Europe,
Africa and the Middle East.

Green Man Cottage, Chapel Lane,
Foulsham, NR20 5RA 01362 683670,
claredigging@btinternet.com

Take Foulsham turn off A1067 opp. water
tower. Right turn at Baptist chapel, studio
at end of lane.

G V AT **C** Map B5



WS

052 Karen Weston
MAY 25 26 27 28 29 30 31 JUNE 1 2 3 4 5 6 7 8 9

Rustic and often quirky wildlife subjects
painted in oils, sometimes with
embellishments. Unusual handmade
frames.

Bayfield House, 16 High Street,
Foulsham, Dereham, NR20 5RT
01362 683736, 07796 495201,
mollymag397@gmail.com

Take the Foulsham turning at the water
tower off the A1067. Bayfield House is
opposite the school.

AT C Map B5



All studios open 10am - 5pm unless otherwise stated

054 Kate Vogler
MAY 25 26 27 28 29 30 31 JUNE 1 2 3 4 5 6 7 8 9

Sculptural ceramic vessels suggested by my
natural surroundings. Pots are fumed, pit and
smoke fired.

Old Hall, 12 Reepham Road, Foulsham, NR20
5SL 01362 683633, 07766 404304,
kate@katevogler.co.uk, www.katevogler.co.uk

From war memorial turn onto Reepham Road.
Park at last house on right. Studio through
gate on road to right.

E G W V AT **C** Map B5



WS

055 Ann Lamb
MAY 25 26 27 28 29 30 31 JUNE 1 2 3 4 5 6 7 8 9

Silver Nature - original, nature inspired, hand made
jewellery in silver, gold, enamel and gemstones.

Red House, Thurne, Great Yarmouth, NR29 3AP
01692 670551, ann.hobday11@gmail.com,
www.etsy.com/shop/silvernature11

From Acle A1064 continue 2 miles then fork onto
B1152, after 1.4 miles turn left at crossroads to
Thurne. Studio on the left at Red House opposite
chapel.

G W V AT **C** Map C7



WS

056 Jan Dingle
MAY 25 26 27 28 29 30 31 JUNE 1 2 3 4 5 6 7 8 9

Bank Holiday weekend - I will be painting at
Regatta. Other days studio open 11am

Mainly plein air painting in oils. Some
etchings.

Thurneside, Church Road, Thurne, Great
Yarmouth, NR29 3BT 01692 670895,
07391 449113, jandingle@hotmail.co.uk,
www.jandingle.co.uk

From Acle take the A1064 then first left
after the bridge, B1152. At crossroads
turn left 2 miles. Last house on left.

E V AT Map C7

**057 Michelle Daniels**
MAY 25 26 27 28 29 30 31 JUNE 1 2 3 4 5 6 7 8 9

Sun 26 May open 10am - 12 noon only

Individually thrown raku vessels inspired by images from the International
Space Station & functional stoneware.

2 Harrison's Farm, Oby,
NR29 3BW 01493
369317, michelledaniels@
obypottery.co.uk, www.
obypottery.co.uk

From Acle take A1064 over
Acle Bridge, 1st left B1152,
then next left, follow pink
signs to pottery.

G V AT C Map C7



WS

058 Rachel Thomas**MAY 25 26 27 28 29 30 31 JUNE 1 2 3 4 5 6 7 8 9**

Oils and Mixed Media inspired by the coast and figures in a landscape. Life in colour.

16 Damgate Lane, Martham, Great Yarmouth, NR29 4PZ 01493 749968, 07948 389654, rachel@rachelthomas.co.uk, www.rachelthomas.co.uk

From Martham Green follow White Street past the Church on left, first right School Lane follow sign.

Map C8

**059 Ernie Childs****MAY 25 26 27 28 29 30 31 JUNE 1 2 3 4 5 6 7 8 9**

10 am to 4 pm (last admissions)

Artist in all mediums specialising in maritime and local historic scenes. Sculptor, potter and ceramicist. Classes for all abilities & ages.

Entrance Blackfriars Road, in the Medieval Wall, Great Yarmouth, Sat Nav. NR30 3BX. 01493 858862, www.erniechildsartist.co.uk

From mid-seafront take St Peter's Rd, by Circus Circus. L at church (Blackfriars' Rd) and r by bus shelter - main entrance in Medieval Town Wall.

Map C8

**060 Beverley Jane Kirk****MAY 25 26 27 28 29 30 31 JUNE 1 2 3 4 5 6 7 8 9**

Other times by arrangement

Watercolours, acrylic abstracts, encaustic fantasy - landscapes, clocks, textiles etc.

26 Warren Road, Gorleston, Great Yarmouth, NR31 6JT 01493 668984, 07944 551873, b.kirk117@btinternet.com

From roundabout near JP Hospital, turn into Links Road, then right at Warren Road opposite Golf Club.

Map D8

**061 Jane Ebel****MAY 25 26 27 28 29 30 31 JUNE 1 2 3 4 5 6 7 8 9**

Currently Soapstone sculpture and paintings. The resulting powder from carvings being used to make paint.

61 Beccles Road, Bradwell, Great Yarmouth, NR31 8DH 01495 298431, 07882 863769, crisp.alison@yahoo.com, www.Jane Ebel.co.uk

A47 then A143 Diss/Beccles. 61 Beccles Road is off the main road on the left.

Map D8

**062 Della Ames****MAY 25 26 27 28 29 30 31 JUNE 1 2 3 4 5 6 7 8 9**

Mainly watercolours - natural world. Some oils - animal portraits, landscapes

The Cottage, Coast Road, Hopton-on Sea, NR31 9BT 01502 731759, 07973 530202, dellacottage@hotmail.com

Turn into Nos. 1 - 6 Manor Gardens, off Coast Road. First house on left through black garden gate.

Map D8

**063 Denise Allen****MAY 25 26 27 28 29 30 31 JUNE 1 2 3 4 5 6 7 8 9**

I have a varied portfolio of work, including oils, watercolour and mixed media. Mostly representational, but not all.

Herringfleet Lodge, Herringfleet Road, St Olaves, NR31 9HJ 01493 488551, 07896 083805, deniseallen@btinternet.com, www.deniseallen.co.uk

From Beccles road turn towards Somerleyton, we are 200 yards on the right- 1st house in the trees.

Map D8

**064 Colin Palmer****MAY 25 26 27 28 29 30 31 JUNE 1 2 3 4 5 6 7 8 9**

Vibrant works in spectral coloured oils covering all subjects including marine, landscapes, portraits to pets etc.

Gladwood, Herringfleet Road, St Olaves, NR31 9HJ 01493 488276, 07905 510458, candcgldwood@yahoo.co.uk

In St Olaves turn onto B1074 @ Buckworths Garage, Gladwood 800 yards up hill on left (cheap) side.

Map D8

**065 Deborah Flueller-Jones****MAY 25 26 27 28 29 30 31 JUNE 1 2 3 4 5 6 7 8 9**

Abstract expressionist mixed media/resin on canvas ranging from vibrant and energetic to serene and contemplative.

Lake Cottage, Beccles Road, Fritton, Great Yarmouth, NR319EU 01493 488615, 07557 127257, deborahfluellerjones@yahoo.com

50 yds from Cherry Lane Garden Centre, Fritton. Private track to left of gatehouse through woods.

Map D8



066 Mina Sassoon
MAY 25 26 27 28 29 30 31 JUNE 1 2 3 4 5 6 7 8 9

Colourful intuitive abstracts inspired by stillness, emotions and my Eastern roots; mandalas and ink illustrated haikus.

34 Burma Road, Old Catton, Norwich, NR6 7AA 01603 488290, 07886 431671, minasassoon@yahoo.co.uk, www.minasassoon.com

B1150 N. Walsham Road from Norwich, past the Woodman Pub, left on Moore Ave which leads into Burma Road.

Map C6



WS

067 Lorraine French
MAY 25 26 27 28 29 30 31 JUNE 1 2 3 4 5 6 7 8 9

Abstract art in acrylic, watercolour, inks and mixed media. Bespoke silver, gemstone and Swarovski jewellery.

The Oaks, 34 Nth Walsham Rd, Old Catton, NR6 7QB 01603 401870, 07789 684780, rainiefrench12@gmail.com

Take the B1150 North Walsham Road out of Norwich, No 34 is on the right hand side past the Woodman Pub.

Map C6



WS

068 Helen Mary Harrison
MAY 25 26 27 28 29 30 31 JUNE 1 2 3 4 5 6 7 8 9

I enjoy using acrylic and watercolour to capture the beauty of nature.

35 Spinney Road, Thorpe St Andrew, Norwich, NR7 0PL 07708 720072, nelly_harrison@hotmail.com

Off Thunder Lane onto Spinney Rd. No 35 is opposite Oak Av. Please access studio through garden gate.

Map C6



WS

069 Freethorpe Primary and Nursery School
MAY 25 26 27 28 29 30 31 JUNE 1 2 3 4 5 6 7 8 9

9.30am - 12.00, 1pm - 5pm

Freethorpe School will exhibit a wide range of work from our Nursery to Year 6: from pastels to animations; historical to contemporary. There will be something to catch everyone's eye!

The Green, Freethorpe, Norwich, NR13 3NZ 01493 700215, office@freethorpe.norfolk.sch.uk

Map D7



All studios open 10am - 5pm unless otherwise stated

070 Acle Academy
MAY 25 26 27 28 29 30 31 JUNE 1 2 3 4 5 6 7 8 9

11am - 2pm

Exhibition of Year 10 and 11 GCSE artwork exploring the theme of 'Identity'. Students have explored concepts of 'self' through group discussion and used artists' self-portraits as stimuli to debate and raise issues regarding who we are and how we portray ourselves.

South Walsham Road, Acle, NR13 3ER 01493 750431

Map C7

**071 St William's Primary School**
MAY 25 26 27 28 29 30 31 JUNE 1 2 3 4 5 6 7 8 9

10am - 12.30pm and 3.30 - 5pm

A colourful and creative celebration of the work from children from Nursery to Year 6. We are extremely proud to show off our amazing achievements - come and share our success with us.

St. Williams Primary School, Williams Loke, Norwich, NR7 0AJ 01603 434128, office@st-williams.norfolk.sch.uk

Map C6



ART TRAILS

AT 03 AYLISHAM ART TRAIL

Trail area: Aylsham town

May 25, 26, 27 & June 1, 2 & 8, 9, 10am - 5pm all days

FEATURING: Paul Bommer (038), Vivienne Head (036), Mary Randle (037), Jan Slater (035), Tall Trees Pop-up Gallery (Betty Harrison, Sara Latham-Bell, Mary Newton, Rachel Newton) (033), Philip de Paulo (034).

The work of nine local artists, all within easy walking distance, around this picturesque and historic market town, well served with shops, cafes and local amenities.

CONTACT: Paul Bommer - paul@paulbommer.com, 07816 949971

AT 04 FOULSHAM ART TRAIL

Trail area: Foulsham

25, 26, 27 May, 1, 2, & 8, 9 June 10am - 5pm (Clare Hill is closed on the 8-9 June)

FEATURING: Kate Vogler (054), Clare Hill (051), Karen Weston (052).

Two painters and a potter. Refreshments usually available at the Queen's Head (12 onwards).

CONTACT: Kate Vogler - kate@katevogler.co.uk, katevogler1@gmail.com, 01362 683633

AT 05 PAINT & CLAY

Trail area: Thorpe St Andrew, Postwick, Lingwood

26 May - 10 June (All studios are open at weekends and some everyday. Please check individual artist profiles in the Open Studios booklet and website for weekdays)

FEATURING: Julie Woods (043), Michelle Fielden (042), Helen Harrison (068).

We offer a wide variety of work to include contemporary paintings, ceramics, collage, driftwood art and items, and fairy lamps and doors.

CONTACT: Julie Woods - julie.woods7@googlemail.com, 01603 439704

AT 06 REEPHAM ART TRAIL

Trail area: Reepham and Wood Dalling

25 May - 9 June 2019

FEATURING: Jane Bygrave (027), Sarah Bays (026), Alison Varley (028), Kathryn Caswell (025), Susan Gilbert (023), Louise MacLaren (022), Jools Line (021), Emily Longhurst (020), Through The Green Door (024), Wood Dalling Artists (040), Antje Ernestus (North Norfolk 074).

Nine venues in and around historic Reepham with eighteen artists displaying a wide range of work - paintings, prints, illustration, photography, drawing, collage, book arts, ceramics, glass, jewellery, installations, constructions, textiles, weaving, woodcraft, sculpture, lettering and mixed media.

facebook.com/reepham-open-studios-trail

CONTACT: Jane Bygrave - janebygrave@gmail.com, 01603 870640

AT 07 RIVERS THURNE AND BURE ART TRAIL

Trail area: Ludham, Thurne, Oby, Upton

25 May - 9 June 2019

FEATURING: Colin Giles (045), Bruce Rushin (046), Corrin Tulk (047), Ann Lamb (055), Jan Dingle (056), Michelle Daniels (057), Kate Gabriel (North Norfolk 155), Dee Evans (North Norfolk 156).

Come and experience the beauty of the Norfolk Broads by boat, on foot or by car, whilst visiting our studios. We're all within walking distance of Rivers Thurne and Bure.

facebook.com/rivers-thurne-bure-art-trail

CONTACT: Ann Lamb - ann.hobday11@gmail.com, 01692 670551

ART FAIR EAST

in association with

MUSKER M^CINTYRE
ESTATE AGENTS

29th Nov - 1st Dec 2019 St Andrews Hall, Norwich

The foremost place to see and buy top quality contemporary art in the East of England."

Eastern Daily Press

Art Fair East returns to the spectacular setting of Saint Andrew's Hall, a well-known events venue at the heart of Norwich city centre. Our mission at Art Fair East is to showcase national and international artists, galleries and dealers to an Eastern Region audience of art lovers and collectors.

After the success of last year's fair, our aim is to build on this and make the 2019 event our best yet. If you would like the opportunity to be part of this growing event we would love to hear from you. We welcome applications from galleries, individual artists, dealers, and groups of artists. Details of stand sizes and prices can be found on our website.

Apply to take part online @

www.artfaireast.com

Principal Media partners: **ARCHANT** } **Eastern Daily Press**



NORTH NORFOLK

ALL STUDIOS OPEN 10AM - 5PM
UNLESS OTHERWISE STATED

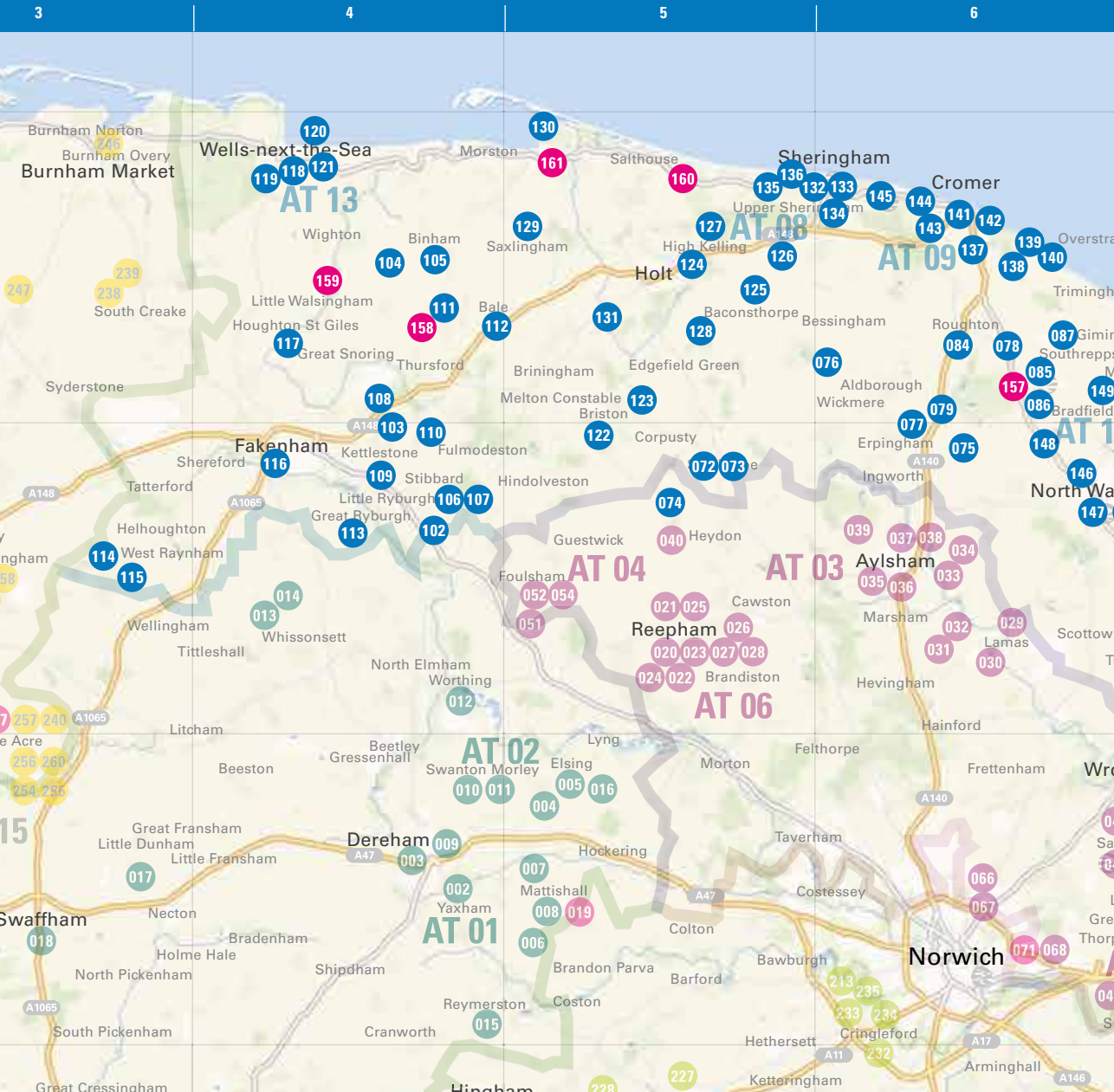

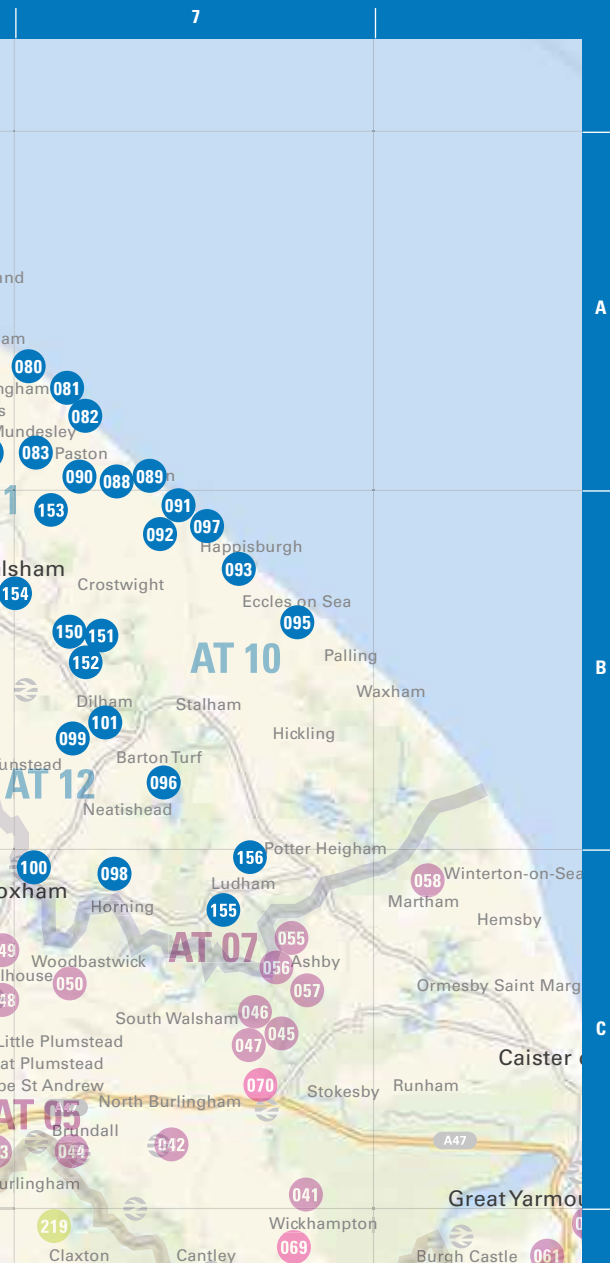

072 Jill Hill

MAY 25 26 27 28 29 30 31 JUNE 1 2 3 4 5 6 7 8 9

Sunday opening time 12-5pm

Hand-dyed embroidered creative garments and textiles.

The Old Workshop Gallery, The Street, Corpusty, NR11 6QP 01263 587268, www.corpustygallery.com

Take Corpusty turning off B1149 Holt/Norwich road, take turning at village shop, continue past pub for 200 yards, gallery is on left opposite the swings.

 G W V C Map B5



WS

073 Corbett Woodwork (Kay Corbett)

MAY 25 26 27 28 29 30 31 JUNE 1 2 3 4 5 6 7 8 9

Sundays open 12 noon to 5pm

Custom made woodwork using traditional skills. Workshop open weekends, 8am - 5pm.

The Old Workshop Gallery, The Street, Corpusty, NR11 6QP 01263 587268, corbettwoodwork@hotmail.co.uk, www.corpustygallery.com

Take Corpusty turning off B1149 Holt/Norwich road, take turning at village shop, continue past pub for 200 yards, gallery is on left opposite swings.

 V C Map B5



WS

074 Antje Ernestus

MAY 25 26 27 28 29 30 31 JUNE 1 2 3 4 5 6 7 8 9

Porcelain and stoneware pots with beautiful glazes, gas fired. Wall pieces, drawings and new work.

Foundry Hill Cottage, Corpusty Road, Wood Dalling, NR11 6SD 01263 587672, antje3@btinternet.com, www.studiopottery.co.uk/antje_ernustus

Turn off B1149 Holt Road into Corpusty. Go past art gallery and take 2nd left, then 1st right, signposted to Wood Dalling. Studio is on right after 1.5 miles.

 G W V AT Map B5



WS

075 Andrew King ROI IEA EAGMA

MAY 25 26 27 28 29 30 31 JUNE 1 2 3 4 5 6 7 8 9

East Anglian landscapes and coastal subjects, in oil and watercolour, painted freely and often on location.

Pond Cottage, Long Lane, Colby, Norfolk, NR11 7EF 01263 761737, info@andrewkingroi.co.uk, www.andrewkingroi.co.uk

Look for signpost to Colby 1 mile off A140, 3 miles north of Aylsham. Turn right, proceed to T-junction, then turn left and after 400 metres left again into small lane. Studio at end of lane.

 G V Map B6



076 Michelle Leeder

MAY 25 26 27 28 29 30 31 JUNE 1 2 3 4 5 6 7 8 9

Unique paintings and drawings inspired by a BIG love for retro typography, packaging and quirky everyday finds.

Red Studio, Brick Kiln Farm, Hall Road, Aldborough, NR11 7HU
01263 570265, 07771 696563,
michelleleeder.redstudio@gmail.com,
www.michelleleeder.co.uk

Take the A140 then turn to Aldborough/Matlaske. Sat Nav will take you 1/2 a mile short of studio!

Map A6



WS

077 Claire Knight

MAY 25 26 27 28 29 30 31 JUNE 1 2 3 4 5 6 7 8 9

Framed fine art paper cuts.
Wood-fired soda-glazed stoneware ceramics.

Cuckoo Cottage, Town Green, Alby, Norwich, NR11 7PR 01263 768051, claireknight63@icloud.com, www.claire-knight.co.uk

North of Aylsham turn left off the A140 towards Aldborough. I am a mile on the left.

Map B6



WS

078 EastCoastArtz

MAY 25 26 27 28 29 30 31 JUNE 1 2 3 4 5 6 7 8 9

Sundays 11.30am - 6 pm

Seven artists working in a variety of media, exhibiting an exciting range of work. Includes paintings, sculptures, rag rugs, photographs, model driftwood cottages, hand crafted toys, textiles, silk paintings, prints & cards. Refreshments. Carol Gibbons, Susanne Lakin, Nigel Paterson, Edy Ward, Jeny Walding, Bill Firmin and Ken Riches.

St Margarets Church, Church Road, Thorpe Market, NR11 8AJ
01263 834451, 07570 130387, carolgibbons341@btinternet.com

A149 N Walsham towards Cromer. Before Thorpe Market, turn right to Gunton Station. Church 1/4 mile.

Map A6



All studios open 10am - 5pm unless otherwise stated

079 Helen Dixon

MAY 25 26 27 28 29 30 31 JUNE 1 2 3 4 5 6 7 8 9

Decorative ceramics using the techniques of sgraffito and raku, creating two contrasting bodies of work.

Unit 13 Alby Craft Centre, Cromer Road, Erpingham, Norwich, NR11 7QE
07947 880163,
helen@helendixon.co.uk,
www.helendixon.co.uk

On the A140 half way between Aylsham and Cromer, next to the Alby Horse Shoes Pub.

Map A6



WS

080 Sam Robbins

MAY 25 26 27 28 29 30 31 JUNE 1 2 3 4 5 6 7 8 9

Vibrant emotive work inspired by my relationships with place and person. Traditional materials, small, medium and large.

22 Manor Road, Mundesley, Norwich, NR11 8AY 07979 646458, samthesnapper@icloud.com, www.cargocollective.com/artslashnudity

At Coronation Hall on Coast Road, look inland down Hilda Road. Studio in blue terraced house at end.

Map A7

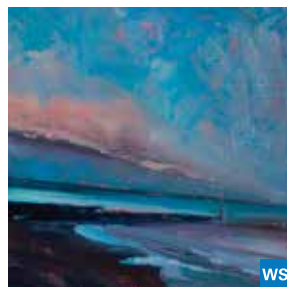

WS

081 Geoffrey Whitehead

MAY 25 26 27 28 29 30 31 JUNE 1 2 3 4 5 6 7 8 9

Paintings in acrylic on canvas or board. Mostly 40 cm x 30 cm. Various subjects. Cartoons, ink originals, copies, cards.

9 Hillside, Mundesley, Norwich, NR11 8BP
01263 721902, 07516 403207, glogeoff566@btinternet.com

Paston Road/ opposite Water Lane junction go up driveway signed Hillside Bungalows. I'm on left.

Map A7



WS

082 Alwyn Crawshaw

MAY 25 26 27 28 29 30 31 JUNE 1 2 3 4 5 6 7 8 9

Watercolour, Acrylic, Oil - most subjects including Norfolk landscapes - representational style. Sizes from 6" x 8" to 24" x 36"

21 Beckmeadow Way, Mundesley, Norwich, NR11 8LP 01263 720656, a.crawshaw@btconnect.com

From village free car park, turn right and right again (one way) 300 yards turn left (unadopted road), keep right, 21 Beckmeadow Way on left.

Map A7



WS

083 June Crawshaw

MAY 25 26 27 28 29 30 31 JUNE 1 2 3 4 5 6 7 8 9

Watercolour - Oil - Acrylic - most subjects - representational and fantasy - sizes up to 15" x 20"

21 Beckmeadow Way,
Mundesley, Norwich, NR11 8LP
01263 720656,
a.crawshaw@btconnect.com

From village free car park,
turn right and right again
(one way) 300 yards turn left
(unadopted road), keep right. 21
Beckmeadow Way on left.

G C Map A7



WS

084 Keith William Nash

MAY 25 26 27 28 29 30 31 JUNE 1 2 3 4 5 6 7 8 9

Watercolours, capturing the
changing light across the East
Anglian landscapes.

2 Orchard Farm Barns, Back
Lane, Roughton, NR11 8SL
01263 768976, 07745 749997,
info@keithnash.co.uk,
www.keithnash.co.uk

Junction of A140 and Back Lane
Roughton. Barn complex seen
from the main road.

V AT Map A6

**085 Ruth Brumby**

MAY 25 26 27 28 29 30 31 JUNE 1 2 3 4 5 6 7 8 9

Papier mache vessels and
sculpture.

The Old Station House, Station
Road, Thorpe Market, NR11
8UD 07502 709626, ruth@
mandalaypacias.com, www.
Ruthbrumby.com

A149 from N Walsham. Right at
Thorpe Market onto Church Road.
Gate on right before railway bridge.

AT Map A6

**086 Alice Cary**

MAY 25 26 27 28 29 30 31 JUNE 1 2 3 4 5 6 7 8 9

Other times by arrangement

Ceramics, Screenprint & Textiles. Inspired by Natural forms and the
beautiful Norfolk coast and countryside.

Briarfield, The Common, Station
Road, Lower Street, Southrepps,
NR11 8UG 01263 833998, 07850
661922, Alicecary85@gmail.com,
www.alicecary.co.uk

Driveway is directly opposite
school, playground on the right of
entrance. 1/4mile from Gunton
Station.

V W AT Map A6

**087 Sheila Robinson**

MAY 25 26 27 28 29 30 31 JUNE 1 2 3 4 5 6 7 8 9

Vivid representational paintings and
drawing mainly beach/rock pool
themed. Also hand made books.

10 Chapel Road, Southrepps,
NR11 8UW
01263 834462, 07484 186604,
sheilrobinson@hotmail.com

Pass Gunton train Station on right,
take the first left, then right at the
T junction.

W V AT Map A6



WS

088 Mark Barnard

MAY 25 26 27 28 29 30 31 JUNE 1 2 3 4 5 6 7 8 9

Other times by arrangement

My work is based on the natural
environment. I often use mixed media
and process to achieve my expressive work.

Brightside, Kimberley Road, Bacton,
NR12 0EN 01692 650033, 07942 818979,
markbarnard.artist@gmail.com,
www.markbarnard.gallery

A side entrance to the detached corner
house behind the 'Oriental Garden'
Chinese restaurant.

G W V AT Map A7



WS

089 Maggie Simmons

MAY 25 26 27 28 29 30 31 JUNE 1 2 3 4 5 6 7 8 9

Eclectic mix of contemporary
abstract landscape and figurative
paintings in oils, acrylic and
mixed media.

Bacton House, Church Road,
Bacton, NR12 0JT 01692
652205, 07810 526496,
simmonsamags@aol.com

Coast Road B1159 from Walcott.
At Bacton, up Church Road (opp
chip shop), 1/2 mile. Opposite
church.

G W V Map A7

**090 Jo Arnold**

MAY 25 26 27 28 29 30 31 JUNE 1 2 3 4 5 6 7 8 9

Other times can be arranged by phoning in advance

Ceramic sculpture on myths and migration.
Plus bowls, mugs, jugs.

Bacton House, Church Road, Bacton, NR12
0JT 01692 652205, joanna.arnold@btinternet.
com, www.joarnoldceramicsetc.co.uk

Coast Rd (B1159) at Bacton, up Church Rd
1/2 mile. We are opposite church (entrance
on Sandy Lane).

G V C Map A7



WS

091 Amelia Mills

MAY 25 26 27 28 29 30 31 JUNE 1 2 3 4 5 6 7 8 9

Abstract resin/mixed media paintings which have a glass-like finish. Inspired by oceans and aerial landscapes.

2 Manor Farm Cottage,
Coast road, Walcott,
NR12 ONG amelia.
mills@gmail.com,
www.ameliamills.com

We are opposite
Walcott village hall, the
driveway is next to the
pond and village sign.

Map B7



WS

092 Barrington Farm Artists

MAY 25 26 27 28 29 30 31 JUNE 1 2 3 4 5 6 7 8 9

'So creative! An inspiring visit', 'Such a variety of art', 'Very welcoming. Wonderful atmosphere', 'Fantastic!' (Visitors NNOS 2018). The Barrington Farm Art Barn is a supported studio for over 30 self-taught artists exploring drawing, painting, print-making, textiles and more.

Barrington Farm, Walcott, NR12 0PF 01692 650707,
roar_art@hotmail.com, www.roarart.com

B1159 from Stalham to Walcott. Take road opposite Lighthouse Inn. Barrington Farm is on your left.

Map B7



WS

093 Johanne Couldrey

MAY 25 26 27 28 29 30 31 JUNE 1 2 3 4 5 6 7 8 9

An eclectic mix of knitted and crochet pieces using a variety of materials, such as rushes, wool, wire and recycled materials some are wearable garments.

Rosebank, Whimpwell Street, Happisburgh,
NR12 0OD 01692 650207, 07342 766618,
johanne.couldrey@ntlworld.com,
www.johannecouldrey.wix.com/
johannecouldrey

A149 -sign4Happisburgh, B1159 Steping
Stone Lane, turn L on to Happisburgh Road,
Studio Opp Beach Rd.

Map B7



WS

All studios open 10am - 5pm unless otherwise stated

095 Margaret Rice

MAY 25 26 27 28 29 30 31 JUNE 1 2 3 4 5 6 7 8 9

Sculpture inspired by nature and creation myths. Metal, rock, clay and wood. Small to large, indoor and outdoor works.

Greentiles, Bush Drive, Happisburgh,
NR12 0QN 07487 822083,
margaret.a.rice@gmail.com

From Cart Gap Rd, Happisburgh Lifeboat
Station - right into Bush Drive till Seaside
Lane junction.

Map B7



096 3 in a Boatshed

MAY 25 26 27 28 29 30 31 JUNE 1 2 3 4 5 6 7 8 9

Denise Wingrove - mixed media/collage, paintings - vibrant and imaginative. Joan Sandford-Cook - various media paintings of Norfolk scenes and gardens. Mary Bennett - individual pieces of silver jewellery and richly coloured felt textiles. Tea and homemade cakes.

The Black Barn, The Staithe, Staithe Road, Barton Turf, NR12 8AZ
07508 432406, dandbwingrove@googlemail.com

A1151 through Wroxham. 2m after Hoveton, take R turn to Barton Turf. Right turn past green to river.



Map B7



097 Lisa Saville

MAY 25 26 27 28 29 30 31 JUNE 1 2 3 4 5 6 7 8 9

Sculptures made from local fleece using a barbed needle to sculpt and form - Animals/birds mostly but 2D pictures also.

Burlawn, Blacksmiths lane, Happisburgh,
NR12 0QT 01692 652180,
feltlikeit55@gmail.com,
www.feltlikeit55.simplesite.com

Stalham to Bacton road, from Stalham 2nd
sign to Happisburgh, I'm below church.
Fish shop at end of our road.

Map B7



WS

098 Ann Nickerson

MAY 25 26 27 28 29 30 31 JUNE 1 2 3 4 5 6 7 8 9

Spinning, Weaving, Felting & Dyeing.
I work with Alpaca & use traditional methods to create unique handcrafted pieces.

Garden Cottage, Burnt Fen Road, Horning,
NR12 8LA 01692 630553,
Annie.alpaca@icloud.com,
www.burntten.co.uk

Turn off A1062 at Horning towards RAF Radar Museum. Follow OS signs to Burnt Fen Alpacas.

Map C7



WS

099 Friendship Through Art

MAY 25 26 27 28 29 30 31 JUNE 1 2 3 4 5 6 7 8 9

Heather Webster Abstract/Semi Abstract Acrylic artwork and jewellery plus creations in silk. Cherrill Edgington Sculpting, mainly animals in clay. Gaynor Houlton original Textile designs. Carol Evans Norfolk images using paint, inks, stitch. The artists will be available to offer demonstrations and meet visitors.

Herbel, Union Road, Smallburgh, Norfolk, NR12 9NJ 01692 536338,
heatherwebster99@yahoo.co.uk

Almost opp. the Crown Pub in Smallburgh, turn into Union Road. 1/2 mile on right after Workhouse Rd.

Map B7



WS

100 Sandra Rowney

MAY 25 26 27 28 29 30 31 JUNE 1 2 3 4 5 6 7 8 9

4-6pm Friday 7 and Saturday 8 June

Early morning kayaking providing inspiration for colourful, inventive range of artwork in a riverside studio on the Bure.

Caxtonian, Brimelow Road,
Norwich, NR12 8UJ 01692 631380,
07724 051872,
sjrowney@hotmail.com,
www.sandrarowney.com

Map on website. Wroxham, Roys
DIY in Church Rd, Marsh Lane,
Brimelow Rd, bungalow on RHS.

Map C7



WS

101 Christopher Dean

MAY 25 26 27 28 29 30 31 JUNE 1 2 3 4 5 6 7 8 9

Figurative oil paintings, of urban and local landscapes.

Hill House, The Hill, Yarmouth Road, Smallburgh, Norwich, NR12 9AD
01692 536446,
07843 935666,
chris.dean19850@gmail.com,
www.chrisdean.co.uk

From North Walsham take the A149 to Smallburgh. I am on the right. opposite The Crown Pub.

Map B7



WS

102 David Yaxley

MAY 25 26 27 28 29 30 31 JUNE 1 2 3 4 5 6 7 8 9

Drawings and watercolours of landscapes, buildings and ruins. Some prints.

Ordnance Farm House, Guist Bottom, Dereham, NR20 5PF
01328 829207,
larks.press@xlnmail.com

One mile west of Guist on A1067 turn on to by-road at Ordnance Arms. From Stibbard take Guist Bottom road.

Map B4



103 Gill Baguley

MAY 25 26 27 28 29 30 31 JUNE 1 2 3 4 5 6 7 8 9

Vibrant acrylics using paint and ink. Cheerful work inspired by Norfolk and cats. Cards available.

The Spring House, 110 The Street,
Kettlestone, NR21 0AU
01328 822031,
gill.baguley@gmail.com

A1067 Norwich to Fakenham, 3 miles after Guist, turn R at Langor Bridge after 2 miles turn R to Kettlestone. The Spring House is opposite the church gate.

Map B4



“Met some very talented, modest artists, loved visiting their studios, often in beautiful, secluded areas.”

Open Studios 2018 visitor

104 Katrina Wheeler**MAY 25 26 27 28 29 30 31 JUNE 1 2 3 4 5 6 7 8 9**

Small studio producing reduction-fired stoneware, mainly functional.

Meadow House, Blakeney Road, Hindringham, NR21 0BU
07748 114461, katwheeler@me.com
Instagram: @katwheelerceramics

With the Chequers pub in Binham on right head towards Hindringham, 2nd turn on left, studio is 1.5 miles on left.

 **W V Map A4**
**WS****105 Rosamond Ulph****MAY 25 26 27 28 29 30 31 JUNE 1 2 3 4 5 6 7 8 9**

Calligraphic maps, prints, oil paintings and watercolours. Plus cards. All with principally an East Anglian theme.

No.9 Buttlands, Binham, Fakenham, NR21 0DR 07745 443845, rozzieulph@tiscali.co.uk

Buttlands Close is opposite Binham Priory, next to Village Hall (parking available). Turn left from Chequers pub. No 9 is at end of drive on left. Disabled parking available outside house.

 **G C Map A4**
**106 Elaine Banham****MAY 25 26 27 28 29 30 31 JUNE 1 2 3 4 5 6 7 8 9**

Inspired by landscape. Oil on canvas.

Meadow View, Wood Norton Rd, Stibbard, NR21 0EX 01328 829199, 07792 314072, studio@seedart.co.uk, www.seedart.co.uk

Stibbard located off A1067, 3 miles from Fakenham. Right onto Wood Norton Rd, last house on right.

 **V Map B4**
**WS****107 Don Seed****MAY 25 26 27 28 29 30 31 JUNE 1 2 3 4 5 6 7 8 9**

Watercolours of single shells. Original large format and prints.

Meadow View, Wood Norton Road, Stibbard, NR21 0EX 01328 829199, 07792 314072, studio@seedart.co.uk, www.seedart.co.uk

Stibbard located off A1067, 3 miles from Fakenham. Right on to Wood Norton Road, last house on right.

 **V Map B4**
**WS****All studios open 10am - 5pm unless otherwise stated****108 Diana Ashdown****MAY 25 26 27 28 29 30 31 JUNE 1 2 3 4 5 6 7 8 9**

Botanic, figurative, abstract, richly-coloured layers; mixed media prints and cards. See me in action.

1 The Warren, Little Snoring, Fakenham, NR21 0JU 07541 959157, diana.ashdown@gmail.com, www.dianaashdownprintmaker.blogspot.com

Turt off A148 at Little Snoring Airfield sign. Studio is 3rd turn on right. Car park at end of Steven's Road opposite.

 **Map A4**
**WS****109 Stephen Parry****MAY 25 26 27 28 29 30 31 JUNE 1 2 3 4 5 6 7 8 9**

Wood-fired, ash-glazed pots using stoneware and porcelain clays.

Ryburgh Pottery, 1 May Green, Little Ryburgh, Fakenham, NR21 0LP 01328 829543, 07748 122414, sparry1650@gmail.com, www.spwoodfiredceramics.co.uk

Three miles south of Fakenham, take the 'Little Ryburgh only' turning from the A1067.

 **G V C Map B4**
**WS****110 Mary Thatcher****MAY 25 26 27 28 29 30 31 JUNE 1 2 3 4 5 6 7 8 9**

Portraiture and landscapes in oil. Life drawings in charcoal and pastel. Inspired by colour, light and movement.

22 Croxton Road, Croxton Hamlet, Fulmodeston, Fakenham, NR21 0NP 01328 878051, 07969 693404, mf_thatcher@yahoo.co.uk, www.marythatcher.co.uk

Turn off A148 at Little Snoring - Fulmodeston crossroads. Follow sign to Fulmodeston for 1.6 miles. Studio is on the right.

 **G W V C Map B4**
**WS****111 Charlotte Harmer****MAY 25 26 27 28 29 30 31 JUNE 1 2 3 4 5 6 7 8 9**

Call to see if I'm available during the weekdays

Fine art landscapes and still life - oil on board Mainly 8x6 up to 20x16 - all beautifully framed.

92 The Street, Hindringham, Norfolk, NR21 0PR 07958 235270, cbd1.photography@gmail.com, www.charlotteharmer.com

Coming from Fakenham take the A148 and take a left on the road leading to Thursford and Hindringham.

 **Map A4**
**WS**

112 Jane Wheeler

MAY 25 26 27 28 29 30 31 JUNE 1 2 3 4 5 6 7 8 9

Expressionist abstract, landscape, still life paintings of medium to small size, stoneware non-functional ceramics.

The Granary, Sharrington Road, Bale, NR21 0QY 01328 878656, 07789 005829, design@janewheeler.co.uk, www.janewheeler.co.uk

A148 turn off for Bale, turn right at church, Sharrington Road, look left before the village hall.

Map A4



WS

113 Alison Henry

MAY 25 26 27 28 29 30 31 JUNE 1 2 3 4 5 6 7 8 9

Sculpture inspired by natural forms and creatures, worked in clay and cast in bronze, resin and other composites.

May Cottage, 57 Fakenham Road, Great Ryburgh, Fakenham, NR21 7AW 01328 829046, 07541 250862, alisonhenry@live.co.uk, www.alisonhenry.weebly.com

From A1067, drive through village, past Memorial Hall (on R). 57 is blue cottage set back on left.

Map B4



WS

114 Nigel Skinner

MAY 25 26 27 28 29 30 31 JUNE 1 2 3 4 5 6 7 8 9

Mixed media paintings predominantly made from salvaged and recycled materials. Range of prints and cards.

The Old Chapel, 5a Bleinham Way, West Raynham Business Park, NR21 7JP 07837 186016, nigel@nigelskinnerart.co.uk, www.nigelskinnerart.co.uk

From A1065 at Hempton to Helloughton, continue to T-junction, turn left and follow signs to B.Park.

Map B3



WS

115 James Crisp

MAY 25 26 27 28 29 30 31 JUNE 1 2 3 4 5 6 7 8 9

Unique contemporary wood sculpture. Windows on the processes of nature.

Unit F Building 7, West Raynham Business Park, Fakenham, NR21 7PL 07599 873 199, jamespatrickcrisp@hotmail.com, www.etsy.com/shop/jamescrispssculptor

From A148 East Rudham, follow Station Road 2.5m south, through Business Park gates, first left.

Map B3



WS

116 Nicholas Elliott

MAY 25 26 27 28 29 30 31 JUNE 1 2 3 4 5 6 7 8 9

Impressionistic realism in oil ranging in size from 7"x 5" to 36"x 24".

Holly Tree Cottage, 21 Sculthorpe Road, Fakenham, NR21 9HA 01328 856125, 07914 778836, mail@nicholaselliott.co.uk, www.nicholaselliott.co.uk

Wells Road into Fakenham first right onto Sandy Lane first left onto Sculthorpe Road.

Map B4



WS

117 Tracey Ross

MAY 25 26 27 28 29 30 31 JUNE 1 2 3 4 5 6 7 8 9

Capturing the beautiful North Norfolk coast. Atmospheric seascapes, prints and cards.

122 Fakenham Road, Houghton Saint Giles, Walsingham, NR22 6AQ, info@tracey-rossart.co.uk, www.tracey-rossart.co.uk

On B1105 to Wells, keep straight to East Barsham, then Houghton St Giles. End cottage on the right.

Map A4



118 Joy Pitts

MAY 25 26 27 28 29 30 31 JUNE 1 2 3 4 5 6 7 8 9

Turning thousands of clothing labels into works of art.

12 High Street, Wells-next-the-Sea, NR23 1EP 07899 792314, joy@joypitts.co.uk, www.joypitts.co.uk

Number 12 is at the top of High Street and can be accessed from Station Road via Polka Road.

Map A4



WS

119 Hazel Ashley

MAY 25 26 27 28 29 30 31 JUNE 1 2 3 4 5 6 7 8 9

Humorous colourful scenes, mainly watercolour but also pastels, oils and acrylics.

7 Market Lane, off Burnt Street, Wells-Next-The-Sea, NR23 1HJ 01328 710313, 07789 953313, hazel0938@icloud.com, www.hazelashleydesigns.com

Few yards on the left, No. 7 has a blue gate

Map A4



WS

120 Toby Newman

MAY 25 26 27 28 29 30 31 JUNE 1 2 3 4 5 6 7 8 9

Paintings of boats, birds and landscapes inspired by the local coastal scenery, sea and sky.

Shipyards Studio, East Quay, Wells-next-the-Sea, NR23 1LE 07776 215667, tobyoch@yahoo.co.uk, www.tobynewman.co.uk

Head east along Wells Quay to the Chandlery, take East Quay beside water for 300m. Shipyards studio is on right opp slipway.

G AT Map A4



WS

121 Catherine Laura Ward

MAY 25 26 27 28 29 30 31 JUNE 1 2 3 4 5 6 7 8 9

Graphite and Dry Point Etching communicates a sensory atmosphere of a transient moment that now lingers as a memory.

12 Waveney Close, Wells-Next-The-Sea, NR23 1HU 07704 073966, cath_ward@live.co.uk, www.catherinelauraward.com

from B1105, right into Burnt St. right into Market Ln, left into Waveney Cl. 2nd col-de-sac on left.

G V AT C Map A4



WS

122 Four at Frogmoor

MAY 25 26 27 28 29 30 31 JUNE 1 2 3 4 5 6 7 8 9

Beautiful paintings, glass and greeting cards. Botanical, landscape and marine subjects inspired by the North Norfolk coast and beyond. Refreshments and homemade cake. Siobhan Hearn, Imogen Kenrick, Amanda Davies and Molly Lees.

Frogmoor Farm, Tithe Barn Lane, Briston, NR24 2JD 01263 862171, 07962 888440, siobhanhearn@icloud.com, www.siobhanhearn.com

Briston village by shops take Church Street, turn left Mill Road, 0.3 miles, Frogmoor straight ahead.

W V C Map A5



WS

All studios open 10am - 5pm unless otherwise stated

123 Kate Giles

MAY 25 26 27 28 29 30 31 JUNE 1 2 3 4 5 6 7 8 9

Paintings, drawings and prints. Mostly landscape particularly of Norfolk.

Hall Farm, Mill Road, Briston, NR24 2JF 01263 860885, 07736 062697, katesgiles@gmail.com, www.kategilespaintings.com

Opposite Briston village green. In front of Norfolk Sea Larder shop.

Map A5



WS

124 Chris White

MAY 25 26 27 28 29 30 31 JUNE 1 2 3 4 5 6 7 8 9

Open 9am - 5pm

Fused and stained glass mostly inspired by nature. Decorative, Functional, Whimsical. All year round Garden Art.

The Bungalow, Old Cromer Road, High Kelling, Holt, NR25 6AJ 01263 715570, 07990 964484, chrisglassworkshop@gmail.com, www.chrisglassworkshop

One mile east of Holt on A148 on Kelling Hospital site. (the bungalow opposite the Post Office. Look out for tall multi coloured sails).

G W V AT Map A5



WS

125 Victoria Kurrein

MAY 25 26 27 28 29 30 31 JUNE 1 2 3 4 5 6 7 8 9

Abstract expressionist oils and watercolours. Mostly small works on canvas and paper.

Wayside, New Road, Baconsthorpe, NR25 6LW 07798 795212, victoria@kurrein.com

Postcode takes you to the house.

V C Map A5



WS

126 Mo Teeuw

MAY 25 26 27 28 29 30 31 JUNE 1 2 3 4 5 6 7 8 9

Oil paintings painted mainly in plein air in an expressive, impressionistic style.

Merry Cottage, Sheringham Road, West Beckham, NR25 6PE 01263 649892, 07939 228912, mo@moteeuw.co.uk, www.moteeuw.co.uk

Turn at crossroads on A148 opposite Sheringham Park, studio 1/2 mile on right.

G V C Map A5



WS

127 High Kelling Artists

MAY 25 26 27 28 29 30 31 JUNE 1 2 3 4 5 6 7 8 9

Three very different painting styles, plein air landscapes, impressionist still life, mixed media and life drawing. Plus amazing sculptures in metal. Tricia Arnold, Anne Haynes, Barbara Robbins and Lee King.

54 Pineheath Road, High Kelling, Holt, NR25 6RH 01263 712792, 07769 111752, tricia_arnold@icloud.com

A148 Cromer Road, High Kelling, turn into Avenue road, drive to end. Opposite is driveway for No.54.

     
Map A5



WS

128 Mike Thody

MAY 25 26 27 28 29 30 31 JUNE 1 2 3 4 5 6 7 8 9

I paint large pictures in pastel and watercolor. Coastal scenes in N Norfolk, boats, marshes, buildings, churches.

Orchid Cottage, 41 Pond Hills Road, Hempstead, NR25 6TP 01263 711282, mikthody@aol.com

Orchid Cottage is 100 yds, from Hempstead's Marlpit Lane, in Pond Hills Road on the right.

 Map A5



WS

129 Mirka McNeill

MAY 25 26 27 28 29 30 31 JUNE 1 2 3 4 5 6 7 8 9

I make furniture out of aircraft parts. I also paint in acrylics and oils animals inspired by Paleolithic cave art, landscapes, portraits, still life. aircraft desks

10-11 School Road, , Saxlingham, NR25 7JZ 07974 207592, mirkamcneill@gmail.com, www.mirkamcneillfineart.co.uk

A148 drive west from Holt, second turning right after Letheringsett, turn right by Saxlingham church

    Map A5



WS

130 Seagulls & Samphire

MAY 25 26 27 28 29 30 31 JUNE 1 2 3 4 5 6 7 8 9

Inspired by our lovely coastal surroundings we each use our preferred medium to create a stunning range of artworks and some more practical items. Starting with water-colours we move through textiles, wood, glass, silver and photography.

Seagulls and samphire, The Quay, Blakeney, NR25 7ND
01263 741431, terri121@btinternet.com,
www.seagullandsamphire-artandcraftcentre.com

At the A149 in Blakeney follow the signs for the Quay, we are opposite the Carnser Car Park.

   Map A5



131 Henry Stephen

MAY 25 26 27 28 29 30 31 JUNE 1 2 3 4 5 6 7 8 9

Gorgeous metal sculpture inspired by the soul and spirit of the Norfolk countryside.

Thornage Water Mill, Thornage Road, Holt, NR25 7QN 07760 885250, hstephenartist@icloud.com

Take the B1110 from Holt look for Thornage sign and take an immediate left onto an unmarked track.

    Map A5



WS

132 Keri Lowe

MAY 25 26 27 28 29 30 31 JUNE 1 2 3 4 5 6 7 8 9

Ceramics inspired by the North Norfolk coast and countryside and an over-active imagination.

10 Weybourne Rd, Sheringham, NR26 8HF 01263 822216, 07771 304944, fibreandearth@yahoo.co.uk

At the roundabout in Sheringham, take the Weybourne Road. The studio is situated just after the first right hand turn. Open Studios sign will be visible.

       Map A5



133 Mel Ashcroft

MAY 25 26 27 28 29 30 31 JUNE 1 2 3 4 5 6 7 8 9

Colourful, fun paintings and illustrations available in acrylic and watercolour based on Beach life and my love of cats

Bethany, 1 Alexandra Road, Sheringham, NR26 8HU 07772 111510, melsie2004@hotmail.com

First left turn on Holway road from the Sheringham roundabout.

Map A6

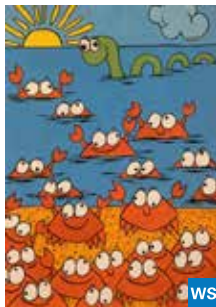

134 Rosamunde Copping

MAY 25 26 27 28 29 30 31 JUNE 1 2 3 4 5 6 7 8 9

In the moment paintings and prints sometimes abstract but always narrative.

Flat 1, 2 Hooks Hill Road, Sheringham, NR26 8NJ 01263 825294, 07776 152799, ros.copping@btinternet.com, www.painters-online.co.uk/artist/rosopping, r.copping@icloud.com, Instagram @rosopping

At the top of Suffolk road hill on the corner with Hooks Hill Road.

Map A6



135 Red Lobster Gallery

MAY 25 26 27 28 29 30 31 JUNE 1 2 3 4 5 6 7 8 9

Art work is on display in main gallery as well.

Alison Parriss paints portraiture, landscapes and still life inspired by beautiful Norfolk. Amy Christie produces vibrant artwork using mixed media, which is very uplifting. Inspiration for Joanna Padfield's linocuts comes from Norfolk and her love of nature.

Red Lobster Gallery, 25 Station Road, Sheringham, NR26 8NP 01263 825590, hello@redlobstergallery.co.uk, www.redlobstergallery.co.uk

The gallery is located on the main shopping street of Sheringham. Near public transport & parking.

Map A5



All studios open 10am - 5pm unless otherwise stated

136 Steven Levitt

MAY 25 26 27 28 29 30 31 JUNE 1 2 3 4 5 6 7 8 9

My art attempts to capture the ever changing North Norfolk landscape and sky. Working with oils, and acrylics.

24a Hooks Hill Road, Sheringham, NR26 8NL 07879 064119, steven.levitt@hotmail.com, Instagram @steven_levitt, www.stevenlevittartist.co.uk

Take the Holt Road from Sheringham, turn left onto Vicarage Road. At Hooks Hill first house on left.

Map A5



137 Leslie Hawkes Nockels

MAY 25 26 27 28 29 30 31 JUNE 1 2 3 4 5 6 7 8 9

Still enamoured by the trees in Felbrigg Great Wood and Sheringham Park.

The Railway Carriage, 9 Stevens Road, Cromer, NR27 0HZ 01263 511871, 07517 354558, lesliehawkesnockels@yahoo.com

Stevens Road (wide but unadopted) runs westward from the A149 Norwich to Cromer road, where it crosses the railway line just outside Cromer.

Map A6



138 Robert Downie

MAY 25 26 27 28 29 30 31 JUNE 1 2 3 4 5 6 7 8 9

Bold colours and dynamic lines capturing the magic and beauty of Norfolk's coast and countryside.

Woodland House, Nut Lane, Northrepps, NR27 0JY 07857 700659, downierobert1@gmail.com, www.robertdowniefineart.com

At Overstrand church turn right, up past Northrepps Cottage, left at the top then bear right.

Map A6

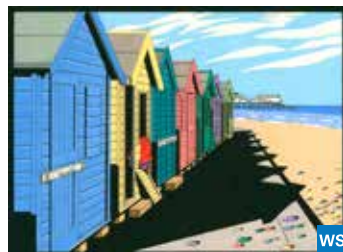

139 Shauna Richardson

MAY 25 26 27 28 29 30 31 JUNE 1 2 3 4 5 6 7 8 9

Inventor of Crochetdermy®* *Realistic life-size animals created using crochet.

Dundonald House, 12 Cliff Road, Overstrand, Cromer, NR27 0PP, crochetdermy@shaunarichardson.com, www.shaunarichardson.com

From the White Horse Pub in Overstrand, number 12 is 200m towards the seafront on the right hand.

Map A6



140 Mark Richardson

MAY 25 26 27 28 29 30 31 JUNE 1 2 3 4 5 6 7 8 9

Bold graphic North Norfolk landscapes in acrylic, drawings, natural history illustrations & ornithological watercolours.

Dundonald House, 12 Cliff Road, Overstrand, Cromer, NR27 0PP
07484 675140,
markrichardson340@gmail.com,
www.markrichardson340.com

200m from the White Horse Pub Overstrand towards the seafrost. Number 12 is on the right hand side.

Map A6



WS

141 GOSH (Open Studios in Garden House)

MAY 25 26 27 28 29 30 31 JUNE 1 2 3 4 5 6 7 8 9

Other times by arrangement

Painting, photography, & ceramics by the featured artists and many more. A wide range of styles capturing each artist's unique and diverse response to the places, people, creatures, light, colour and atmosphere that make Norfolk so special. Maureen Cherry, Joy Cole, Catherine Hall, Sam Fitzgerald Scales, David Morris and Samuel Thomas.

The Garden House, 31, Garden Street, Cromer, NR27 9HN
01263 511234, 07484 137045, info@gardenhousegallery.co.uk,
www.gardenhousegallery.co.uk

1st left after "merge in turn" part of one way system in Cromer town centre. Next to Mary Jane's

Map A6



142 Paul Darley

MAY 25 26 27 28 29 30 31 JUNE 1 2 3 4 5 6 7 8 9

Oils, mostly Cromer, mostly people, some places.

Flat 1, Cliff Brow, New Street, Cromer, NR27 9HP
01263 511883,
07788 196605

Flats are opposite J. Lee Crab Fisherman stall on New Street, Cromer. Nearest car park is Meadow car park.

Map A6



WS

143 Bob Crook

MAY 25 26 27 28 29 30 31 JUNE 1 2 3 4 5 6 7 8 9

Drawings, Watercolour and Acrylic paintings of wildlife, especially of birds. Painted objects too!

3 Barclay Close, off Sandy Lane, Cromer, NR27 9JX
01263 514413,
07384 292932,
claire.pettit@ic24.net

Take Holt Road from Cromer town, right turn into Sandy Lane, then sharp right into Barclay Close.

Map A6



WS

144 Lesley Mendes

MAY 25 26 27 28 29 30 31 JUNE 1 2 3 4 5 6 7 8 9

My work is hand built ceramics inspired by forms I see around me, both natural and human, here in North Norfolk.

Rose Cottage, Lower Common, East Runton, Cromer, NR27 9PG 01263 514638, 07775 578013,
mendjeff@yahoo.co.uk,
www.simplyclay60.co.uk

From Cromer A149 to East Runton turn left Felbrigg Road take first right on unmade road follow round 90m.

Map A6



WS

145 Emily Rose Phillips

MAY 25 26 27 28 29 30 31 JUNE 1 2 3 4 5 6 7 8 9

Sunday open 10am - 4pm

British wildlife and pet portrait artist specialising in pastels.

Woodstock, The Hurn, West Runton, NR27 9QS 07920 519559,
emilyrosefineart@gmail.com,
www.emilyrosefineart.co.uk

Park on the gravel road, turn left at T junction/white cottage. Woodstock's drive on the right.

Map A6



WS

146 Berni Marfleet

MAY 25 26 27 28 29 30 31 JUNE 1 2 3 4 5 6 7 8 9

Surreal creatures and abstract scrap metal sculptures in gardens and studio.

49 Aylsham Road, North Walsham, NR28 0BU 01692 403984, 07979 372737,
bernimarfleet@hotmail.com,
www.bernimarfleetsculptures.com

Parking and access at rear on Skeyton New Road parallel to Aylsham Rd.

Map B6



WS

147 Susan Rudling

MAY 25 26 27 28 29 30 31 JUNE 1 2 3 4 5 6 7 8 9

Exploring painting, printing and textiles using the local landscape as inspiration.

Handmade Gifts and Gallery,
North Walsham Garden Centre,
Nursery Drive, Norwich Road, North
Walsham, NR28 ODR 07585 775469,
suerudlingartist@gmail.com

Studio is a unit next to garden centre.
On right at bottom of the drive.

Map B6



WS

148 Rebecca Thompson

MAY 25 26 27 28 29 30 31 JUNE 1 2 3 4 5 6 7 8 9

Fused and recycled glass design pieces and homeware.

Wilds Cottage, Cromer Road,
Antingham, North Walsham,
NR28 ONJ 01692 409736,
07931 113252,
becky@WildsGlass.co.uk,
www.WildsGlass.co.uk

Wilds Glass is on the RHS of
Cromer Road/A149 approx
1 mile from North Walsham
Waitrose.

Map B6



WS

149 D D Smith

MAY 25 26 27 28 29 30 31 JUNE 1 2 3 4 5 6 7 8 9

Only started painting in the last four years
for company, but it has turned into a
passion.

The Annex, Fleet Cottage, Brewery Road,
Trunch, NR28 OPU 01263 720816,
jill-2468@hotmail.com

Just outside of N Walsham, through
Swafeld into Trunch. Left at Social Club.

Map A6



WS

150 Krysl Leach

MAY 25 26 27 28 29 30 31 JUNE 1 2 3 4 5 6 7 8 9

Oils with vibrant colour & intricate detail
inspired by travel and the female form.

The Old Post House, The Street, Honing,
NR28 9AB 01692 535352,
kryslleach@btinternet.com,
www.navigationart.co.uk

A149 N Walsham to Stalham. Left through
Briggate to T-junction. Turn right and right
again. 3rd house on right.

Map B7



WS

All studios open 10am - 5pm unless otherwise stated

151 Tracy Myers

MAY 25 26 27 28 29 30 31 JUNE 1 2 3 4 5 6 7 8 9

The sea, nature, texture and colour:
captured in hand made prints and
one-off ceramics.

The Old Post House, The Street,
Honing, NR28 9AB 01692 535352,
tracy@navigationart.co.uk,
www.navigationart.co.uk

A149 N Walsham to Stalham. Left
through Briggate to T-junction. Right
& right again. Studio 3rd house on
right.

Map B7



WS

152 Pauline Plummer

MAY 25 26 27 28 29 30 31 JUNE 1 2 3 4 5 6 7 8 9

Oil paintings, mainly landscapes often including buildings. Traditional
approach. Strong tones, rich colours. Maximum size 20 x 16 in.

The Cottage, The Common, Honing, North Walsham, NR28 9PQ 01692
536888, p.plummer888@btinternet.com

From A149 Briggate, Honing,
Happisburgh Rd. At Honing go south
towards Common. At crossroads on
Common turn left (east). The Cottage,
cream with 2 red doors, is in the angle
between Common and Lock Roads.
Fork right and park.

Map B7



153 Mary Richardson

MAY 25 26 27 28 29 30 31 JUNE 1 2 3 4 5 6 7 8 9

Figurative animal sculpture. Cold cast bronze, iron and aluminium.
Paintings in oil and watercolours.

The Cottage, Hennesseys Loke,
Edingthorpe Green, North Walsham,
NR28 9SS 01692 402738, 07879
353291, tmprichardson@hotmail.
com, www.maryrichardson.co.uk

Take B1150 from North Walsham,
turn left at the Edingthorpe village
sign, take sharp left, then follow
the road for 250 yds. Turn right into
Hennesseys Loke.

Map B7



WS

154 Susan Rainsford

MAY 25 26 27 28 29 30 31 JUNE 1 2 3 4 5 6 7 8 9

Artists' smocks for work and
relaxation - fashioned from a
variety of beautiful fabrics.

11 Hollybush Road, North
Walsham, NR28 9XT 01692
403044, 07913 202580,
sales@smocknorfolk.co.uk,
www.smocknorfolk.co.uk

Come down Brick Kiln Rd and
turn right at the end, opposite
the grassy area, workshop is on
the left.

Map B7



155 Kate Gabriel

MAY 25 26 27 28 29 30 31 JUNE 1 2 3 4 5 6 7 8 9

Inspired by animals, wildlife, and the Norfolk countryside in which I live. I paint in oils, acrylics ink/ watercolour.

Manor Gates, Staithe Road, Ludham, NR29 5AB 01692 678870, 07919 425030, kate.gabriel1@btinternet.com, www.kategabriel.co.uk

From centre of Ludham (A1062) turn down Staithe Road past Ludham Butchers. Studio 50m on the right.

G W V AT C Map C7



WS

156 Dee Evans

MAY 25 26 27 28 29 30 31 JUNE 1 2 3 4 5 6 7 8 9

Colourful acrylic and pastel landscape paintings, abstract textural collage and monoprints.

The Bungalow, Malthouse Lane, Ludham, NR29 5QL 01692 678857, dee.evans1000@gmail.com, www.dee-evans-artist.com

Pass Throwers store (on right) Malthouse Lane is first turning on right. Please park in main street.

G V AT C Map C7



WS

157 Antingham & Southrepps Primary School

MAY 25 26 27 28 29 30 31 JUNE 1 2 3 4 5 6 7 8 9

3.30pm - 7.30pm

An exhibition of artwork made by our talented pupils, ages 4-11 years.

Lower Street, Southrepps, Norwich, NR11 8UG 01263 833282, office@antingham-southrepps.co.uk

Map A6



158 Hindringham C of E Primary School

MAY 25 26 27 28 29 30 31 JUNE 1 2 3 4 5 6 7 8 9

An exhibition featuring a wide variety of art using a range of mediums created by all 28 children in the school from the age of 4 to 11.

Wells Road, Hindringham, NR21 0PL 01328 878323, office@hindringham.norfolk.sch.uk Map A4



159 Walsingham C of E Primary School

MAY 25 26 27 28 29 30 31 JUNE 1 2 3 4 5 6 7 8 9

An exhibition featuring a wide variety of art using a range of mediums created by all 33 children in the school from ages 4 - 11.

Wells Road, Walsingham, NR22 6DU 01328 820265, office@walsingham.norfolk.sch.uk

Map A4



160 Kelling C of E Primary School

MAY 25 26 27 28 29 30 31 JUNE 1 2 3 4 5 6 7 8 9

An exhibition featuring a wide variety of art using a range of mediums created by all 55 children in the school from the ages of 4 to 11

Salthouse Road, Kelling, NR25 7ED 01263 588230, office@kelling.norfolk.sch.uk

Map A5



161 Blakeney C of E Primary School

MAY 25 26 27 28 29 30 31 JUNE 1 2 3 4 5 6 7 8 9

An exhibition featuring a wide variety of art using a range of mediums created by all 42 children in the school from the ages of 4 to 11.

Wiveton Road, Blakeney, NR25 7NJ 01263 740531, office@blakeney.norfolk.sch.uk

Map A5



“It's a really lovely way to explore Norfolk as it takes you to places you might not otherwise visit.”

Open Studios 2018 visitor

ART TRAILS

AT 08 10 ARTISTS, 7 LOCATIONS

Trail area: Sheringham, High Kelling & Thornage

See each individual artist's opening times in the brochure and website.

FEATURING: Mel Ashcroft (133), Keri Lowe (132), Ros Copping (134), Chris White (124), Henry Stephen (131), Steve Levitt (136), High Kelling Artists (Tricia Arnold, Barbara Robins, Annie Haynes, Lee King) (127).

We will be giving 10% off any one piece of artwork, or 10% off one future commission, or 10% off any one available workshop for any visitor visiting all 10 artists. Trail map available from each studio.

CONTACT: Mel Ashcroft - melsie2004@hotmail.com, 07772 111510

AT 09 CROMER ART TRAIL

Trail area: Cromer, Overstrand, Northrepps, Roughton

25 May - 9 June 2019

FEATURING: Robert Downie (138), Bob Crook (143), Leslie Hawkes Nockels (137), Keith Nash (084), Paul Darley (142), GOSH (Open Studios in Garden House) (141).

The trail has a Taster Exhibition at The Garden House Gallery starting on 4 May. Trail members will be giving demonstrations in The Garden House on 4, 5, 6 & 11 May. Refreshments are also available from five Trail partners (see brochure).

facebook.com/groups/cromerarttrail

CONTACT: Robert Downie - downierobert1@gmail.com, 7857700659

AT 10 HAPPISBURGH ART TRAIL

Trail area: Happisburgh

25 May - 9 June 2019 (see brochure and website for individual Artist's opening times)

FEATURING: Johanne Couldrey (093), Lisa Saville (097), Margaret Rice (095).

Lovely art trail in the beautiful village of Happisburgh, by the sea, with four very different artists to visit. You can also view the lighthouse, visit the Medieval church, see the planned Time and Tide bell at the school, go to Burgers at the Beach, Small Sticks Cafe or the Hill House Pub and have a relaxing walk on the sand. We look forward to welcoming you to our studios.

CONTACT: Lisa Saville - feltlikeit55@gmail.com, 07787 534083

AT 11 NORTH WALSHAM TO SOUTHREPPS ART TRAIL

Trail area: North Walsham, Antingham, Thorpe Market, Southrepps

May 25, 26, 27 (Ruth Brumby is not open this weekend), June 1, 2, & 8, 9, 10am - 5pm all days

FEATURING: Ruth Brumby (085), Alice Cary (086), Berni Marfleet (146), Susan Rainsford (154), Sheila Robinson (087), Rebecca Thompson (147).

A warm welcome awaits you as the artists on our trail, all within a 5 mile radius, throw open their studio doors and invite you in to see their craft and skill. You will see a wide variety of contemporary art and design, scrap metal sculpture, ceramics, printmaking, papier-mache vessels, painting, drawing, bookbinding, fused glass and textiles.

Two taster exhibitions for the Trail can be found at North Walsham Library and The Vernon Arms, Southrepps (13 May - 9 June), where you can also refresh yourselves before or after the trail! A meal for 2 at this lovely country pub is the prize for the free draw for all visitors to the trail during Open Studios.

facebook.com/northnorfolkarttrail

CONTACT: Susan Rainsford - sales@smocknorfolk.co.uk, 01692 403044

All studios open 10am - 5pm unless otherwise stated

AT 12 THE SMALLBURGH SMALL ART TRAIL

Trail area: Smallburgh

Chris Dean: May 25, 26, 29 & June 1, 2, 5, 8 & 9. All Others May 25, 26, 27, 29, 31 & June 1, 2, 3, 5, 7, 8 & 9.

FEATURING: Christopher Dean (101), Friendship Through Art (Cherrill Edgington, Carol Evans, Gaynor Houlton and Heather Webster) (099).

The studios are within 1/2 mile of each other and parking is available. The artists will be working on various projects and will be happy to discuss their methods of working. Cream teas available on the first two weekends with refreshments at other times.

Those who leave their details at the studios and obtain a stamp from each artist will be entered into a prize draw for a £25 voucher for the purpose of purchasing work from any of the five trail artists.

CONTACT: Heather Webster - heatherwebster99@yahoo.co.uk, 01692 536338

AT 13 WELLS-NEXT-THE-SEA

Trail area: Wells-next-the-Sea

May 25, 26, 27 & June 1, 2, 8 & 9 June. Also days in the week but check individual artist's opening times in the brochure and website.

FEATURING: Joy Pitts (118), Hazel Ashley (119), Catherine Laura Ward (121), Toby Newman (120).

From a quaint studio on East Quay to an old shop front and private studios, this trail offers traditional painting, printmaking, and contemporary textile art. Trail cuts through the town including Wells harbour and shops, approx. 1 mile on foot.

Raffle ticket opportunity to win a limited edition print when you collect your trail map from Joy Pitts Studio, 12 High Street NR23 1EP.

www.joypitts.co.uk/blog

CONTACT: Joy Pitts - joy@joypitts.co.uk, 07899 792314



NORWICH

ALL STUDIOS OPEN 10AM - 5PM
UNLESS OTHERWISE STATED

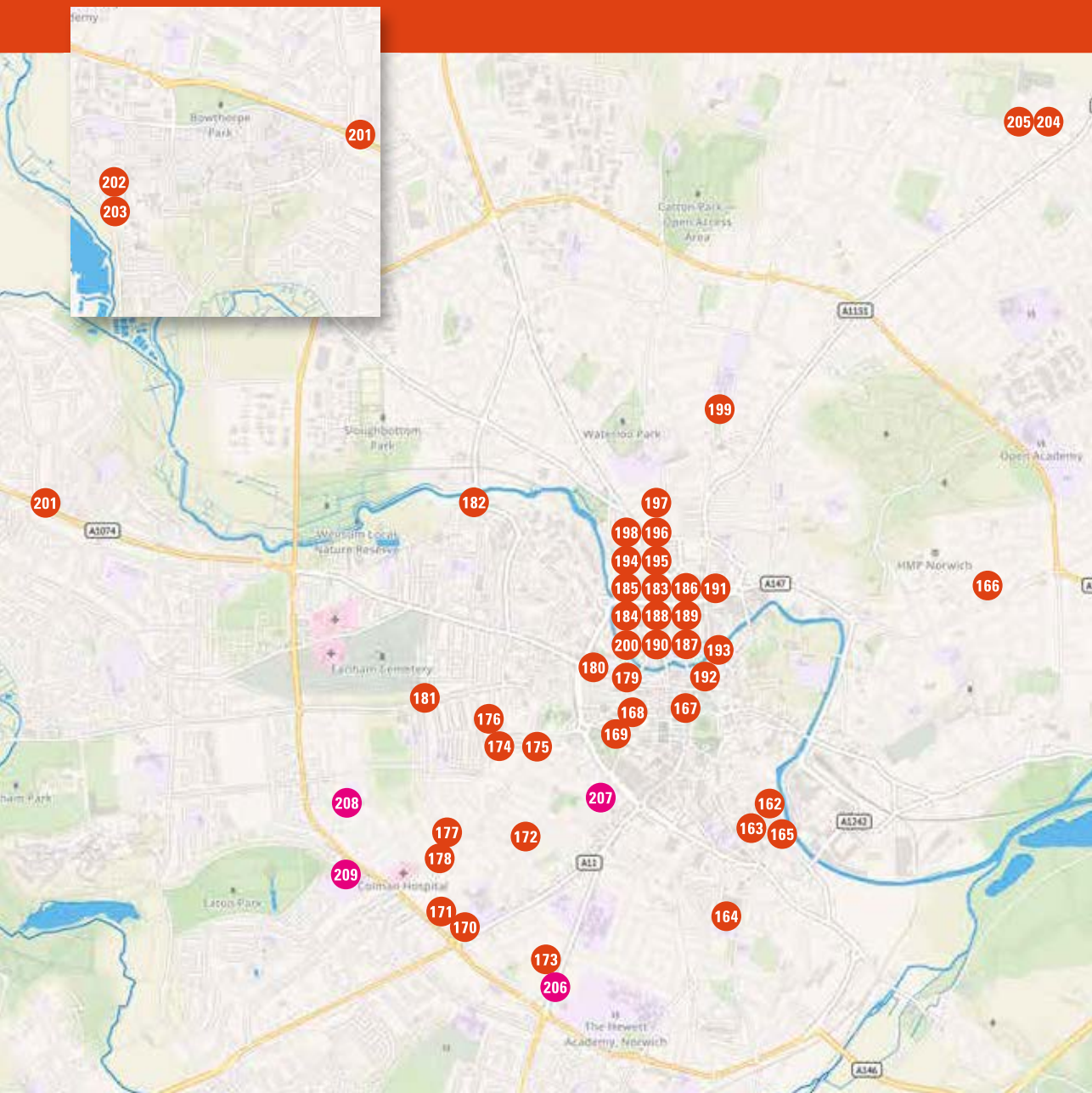

162 Norfolk Community Learning Services**MAY 25 26 27 28 29 30 31 JUNE 1 2 3 4 5 6 7 8 9**

Work displayed reflects the creative diversity of tutors and students across the county. Exhibits include Painting, Drawing, Pottery, Sculpture, Photography, Textiles, Printmaking and Silversmithing. Visit www.norfolk.gov.uk/education-and-learning/adult-learning for details of our courses and free Open Studios taster activities. Diana Lamb, John Madeley, Paul Meade, Rebecca Mills, Jenny Ashcroft, Andrew Midgeley, and the work of various tutors and learners.

Wensum Lodge, 169 King Street, Norwich, NR1 1QW 01603 306509, 07788 776351, John.madeley@norfolk.gov.uk, www.norfolk.gov.uk/education-and-learning/adult-learning

From city centre turn into Rouen Rd by ECN building. Turn into King St from Rouen Rd junction and studios located 100m on right.

**C****WS****163 Cora Shearing****MAY 25 26 27 28 29 30 31 JUNE 1 2 3 4 5 6 7 8 9**

Seas, trees and abstracts.

St Etheldreda Artist Studios, King Street, Norwich, NR1 2DF 07787 531676, corashearing@afiweb.net

In the church opposite Wensum Lodge.

**G V****WS****164 Gill Munn****MAY 25 26 27 28 29 30 31 JUNE 1 2 3 4 5 6 7 8 9**

Printmaker (etchings and collagraphs) creating images from life, nature and imagination.

8 Cyprus Street, Norwich, NR1 3AX 01603 462225, gillmunn@googlemail.com

From the city take Hall Road. First left after church.

**W****WS****165 St Etheldreda Artist Studios****MAY 25 26 27 28 29 30 31 JUNE 1 2 3 4 5 6 7 8 9**

Etheldreda artists are practitioners of painting, drawing collage installations sculpture photography printing ceramics. Some are teachers, organisers and run Life drawing Workshops. An art show + 1 activity day is included in the event. Richard Cleland, Cora Shearing, Jude Chaney, Colin Devine, Frances Martin, Mike Chapman, Linda Chapman, Steve Palmer, Jack Godfrey, Paul Meade, Fliss Cary and Viv Castleton.

St Etheldreda Church, King Street, Norwich, NR1 2DF 01603 631928, 07491 016607, itiscleland@gmail.com, www.facebook.com/groups/234647897590

Studio can be found on King Street just past Wensum Lodge heading away from the city.

**E G W V****166 Bill Botten****MAY 25 26 27 28 29 30 31 JUNE 1 2 3 4 5 6 7 8 9**

An eclectic mix of figure, abstract, still life & humour in paint and 3D.

1 Aberdare Court, Hilary Avenue, Norwich, NR1 4LA 01603 446031, willbot10@gmail.com, www.billbottenart.co.uk

Off the Plumstead Road. between Ketts Hill and Heartsease Roundabout and opposite the library immediately into Hilary Avenue.

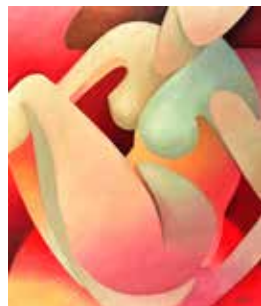
**G V C****167 Sam Hacking****MAY 25 26 27 28 29 30 31 JUNE 1 2 3 4 5 6 7 8 9**

Landscape painter and writer, based between Norwich and London.

Space Studios, 5 Swan Lane, Norwich, NR2 1HZ 07980 689588, samhacking@gmail.com, www.samhacking.com

Entrance is a black gate in between Trollbeads shop and Stuart Robinson jewellery shop. First floor.

**G V C****WS**

168 Belynda Sharples

MAY 25 26 27 28 29 30 31 JUNE 1 2 3 4 5 6 7 8 9

Colourful and decorative paintings and ceramics. Prints and cards.

31 St Giles Street, Norwich, NR2 1JN 07766 975718, info@belyndasharples.co.uk, www.belyndasharples.co.uk Instagram @belyndasharples_artist

On the same side and close to St Giles car park, next to Sevenoaks, opposite The Salvation Army Citadel.



169 Greenhouse Gallery

MAY 25 26 27 28 29 30 31 JUNE 1 2 3 4 5 6 7 8 9

Closes at 4.30pm.

Artists inspired by the work of environmental writer and printer Clare Leighton (1898 - 1988), explore how the food, soil, gardens and farming are at the heart of tackling climate change and delivering global equality.

The Greenhouse Gallery, 42-46 Bethel Street, Norwich, NR2 1NR tigger@greenhousetrust.co.uk, www.greenhousetrust.co.uk

Facing Little Bethel St, next door to Country and Eastern. In the same street as the Forum car park.



170 Mehmet Izbudak

MAY 25 26 27 28 29 30 31 JUNE 1 2 3 4 5 6 7 8 9

I am interested in exploring the relationship between painting and poetry and between line and writing.

8 Christchurch Road, Norwich, NR2 2AD 01603 462054, 07885 375876, m.izbudak@icloud.com

Between Newmarket Road and Unthank Road.



171 Margaret Izbudak

MAY 25 26 27 28 29 30 31 JUNE 1 2 3 4 5 6 7 8 9

I see something, get inspired and play with it.

8 Christchurch Road, Norwich, NR2 2AD 01603 462054, margaret.izbudak@gmail.com

Between Newmarket road and Unthank Road.



172 Safi Butler

MAY 25 26 27 28 29 30 31 JUNE 1 2 3 4 5 6 7 8 9

Bold and striking lino prints and fused glass. Inspired by wildlife and nature.

157 Rupert Street, Norwich, NR2 2AX 07779 961453, not_saffron@hotmail.com, www.instagram.com/safi_butler_art

From Unthank Road turn onto Gloucester Street and left onto Rupert Street. Access via side alley.



173 Karen Johnson Davies

MAY 25 26 27 28 29 30 31 JUNE 1 2 3 4 5 6 7 8 9

Contemporary artist appreciating colour in oil and mixed media.

The Studio, 5 Hornor Close, Norwich, NR2 2LY 07714 937494, karenrdavies@icloud.com, www.kjdaviesartist.com

Red studio door - just off Ipswich Road between Town Close and Limetree roads.



174 Charlotte Packe

MAY 25 26 27 28 29 30 31 JUNE 1 2 3 4 5 6 7 8 9

Calm, sculptural lighting carefully selected materials all to enhance light within our home.

Walton House, 45 Grosvenor Road, Norwich, NR2 2PZ 01603 766166, 07867 802056, cpdlighting@gmail.com, www.charlottepacke.com

We are on the corner of Grosvenor Road and Bathurst Road.



175 Jan Miller
MAY 25 26 27 28 29 30 31 JUNE 1 2 3 4 5 6 7 8 9

Mixed-media textiles using natural dyes and pigments, and hand stitch.

44 Unthank Road,
Norwich, NR2 2RB
miller.jan44@gmail.com

City end of Unthank
Road, lefthand side, along
from Georgian House
Hotel, opposite Neville
Street.



WS

176 Linda McFarlane
MAY 25 26 27 28 29 30 31 JUNE 1 2 3 4 5 6 7 8 9

Contemporary jewellery incorporating 3d printing, laser cutting, painting, stone, shell, glass, rubber and recycling.

44 Mill Hill road,
Norwich, NR2 3DP
01603 622312,
Lindamcf@yahoo.co.uk

Mill Hill Road is
between Earlham Road
(Black Horse pub) and
Park Lane, off Unthank
Road.



G V C



WS

177 Cate Agnew
MAY 25 26 27 28 29 30 31 JUNE 1 2 3 4 5 6 7 8 9

Miniature collages drawing on landscape.
Also illustration, costume and garden design.

5 Glebe Road, Norwich, NR2 3JG
c.c.a.21@hotmail.com

Turn right off Unthank Road heading out of the
city. No.5 is a short distance on the right.



V C

**178 Kate Llewellyn**
MAY 25 26 27 28 29 30 31 JUNE 1 2 3 4 5 6 7 8 9

Hand made silver and
copper jewellery , often
inspired by natural objects.

5 Glebe Road, Norwich,
NR2 3JG 01603 453582,
07531 880453, kate.
llewellyn@virginmedia.com,
www.handandspark.com

On the right-hand side of
Glebe Road, just off the
Unthank Road in Norwich.



V



WS

179 Fire and Flux Ceramics
MAY 25 26 27 28 29 30 31 JUNE 1 2 3 4 5 6 7 8 9

Fire and Flux Ceramics is an artist owned and run gallery and teaching studio, selling its own exciting and unique range of domestic ware. Also offering studio rental. Artists and owners Gwyn Durand-Grace & Karen Kavanagh produce their own individual ranges of contemporary ceramics. Commissions welcome.

86 St Benedicts St, Norwich, NR2 4AB
07914 925802, 07342 968397,
fireandfluxceramics@gmail.com,
www.fireandfluxceramics.wixsite.
com/website

Situated on St Benedicts St close to
Norwich Arts Centre.



G W V P C



WS

180 ACME (Art & Craft Markets, Exhibitions, & Studios)
MAY 25 26 27 28 29 30 31 JUNE 1 2 3 4 5 6 7 8 9

Open Sunday 26th @ 6-8pm then 10am-5pm until Saturday 8th June.

Over 30 Artists & Crafters working in a wide range of styles & materials will be involved in various activities including Studios, Workshops, Exhibition, plus Arts and Crafts, & Creative Spirit Markets. The theme this year is Secret Garden. Tricia Frances, Cassie Jane, Lynda Waterson, Christine Van Welsenes, Lorraine Auton, Fran Shall, Deane Money, David Bryant, Claire Cassie, and Gary Rayner plus many more.

St Margaret's Church of Art, St Benedict's Street, Norwich,
NR2 4AQ 07769 316344, ACMEart.org@gmail.com,
www.acmeart.org.uk, facebook.com/ACMEart.org,
www.triciafrances.co.uk, facebook.com/bazaarofdreams,
instagram.com/somethingdifferentphotos, www.chrissys-artwork.com,
www.flamingojelly.co.uk, www.lorraineautonart.co.uk, facebook.com/frs.
ceramics, www.demart.org.uk

On the corner of St Benedicts and St Margarets St, a few yards along
from Norwich Arts Centre.



E G W V P C



181 Anthea Eames

MAY 25 26 27 28 29 30 31 JUNE 1 2 3 4 5 6 7 8 9

Contemporary, expressive abstract landscapes exploring layers of history. Mixed media incorporating earth, sand, chalk and ochres.

137 Earlham Road, Norwich, NR2 3RG 01603 502605, 07754 826500, antheaames@hotmail.com, www.antheaamesart.com

Opposite the end of College Road and 3 doors along from St Thomas Church.

G V C



182 Fiona FitzGerald

MAY 25 26 27 28 29 30 31 JUNE 1 2 3 4 5 6 7 8 9

Stoneware ceramics; slab constructed, using coloured clays, engobes and slip. 4-14" tall. Bowls and double handled pots.

1 St Bartholomews Close, Norwich, NR2 4DX fitzgeraldfiona@ymail.com, www.fionafitzgerald.carbonmade.com

From Dereham Rd, heading out of town, go down Nelson Street, last turn on left before Heigham Road.

G W V C



183 Lisa Bird

MAY 25 26 27 28 29 30 31 JUNE 1 2 3 4 5 6 7 8 9

Mixed media, textile, collage and collograph, sewing into canvas, fabric and paper.

Studio 11, Muspole Workshops, 25-27 Muspole Street, Norwich, NR3 1DJ 01603 411355, 07447 541339, artbird2@btinternet.com

Situated off Duke Street, 3 minutes walk from St Andrews car park.

G V C



184 Lucy Edwards

MAY 25 26 27 28 29 30 31 JUNE 1 2 3 4 5 6 7 8 9

Small ceramic figures navigating life.

Studio 5, Muspole Workshops, 25-27 Muspole Street, Norwich, NR3 1DJ 07717 276906, lucyedwards.ceramics@outlook.com, www.muspoleworkshops.co.uk

Muspole Street is off Duke Street, just before the ring road, 3 mins walk from St Andrew's car park.

E G V



185 Tanya Goddard

MAY 25 26 27 28 29 30 31 JUNE 1 2 3 4 5 6 7 8 9

Except Monday 27 May weekdays' opening times are 10 - 4pm

Multi media paintings & sculptures/installations. Diverse subjects - from Alice in Wonderland to my own unique creations.

Studio No. 9 Muspole Workshops, 25-27 Muspole Street, Norwich, NR3 1DJ 07709 296032, tanyagoddard.art@gmail.com, www.tanyagoddard.com

Take the 2nd on the right down Duke St, Muspole w/shops are 100m on left behind large black doors.

G W V C



186 Sara Harris

MAY 25 26 27 28 29 30 31 JUNE 1 2 3 4 5 6 7 8 9

Eccentric quirky textile sculptures of creatures and impressionist textile landscapes. Expect false teeth & torn edges.

Studio 9a Muspole workshops, 25-27 muspole street, Norwich, NR3 1DJ 07739 989571, jelliclebuttons@gmail.com, www.jelliclebuttons.artweb.com

From St. Andrews carpark cross the river, Muspole St is 3rd turn on right, courtyard& studio on left.

G W V C



187 Martin Mitchell

MAY 25 26 27 28 29 30 31 JUNE 1 2 3 4 5 6 7 8 9

Mitchell is an internationally acclaimed mezzotint artist. Working in the traditional process of intaglio printmaking.

Studio 27b Muspole workshops, 25-27 Muspole Street, Norwich, NR3 1DJ 01603 667498, martinmezzotint@yahoo.co.uk, www.norwichprintfair.co.uk

The workshops are half way down Muspole Street which is between Duke St & Colegate.

V

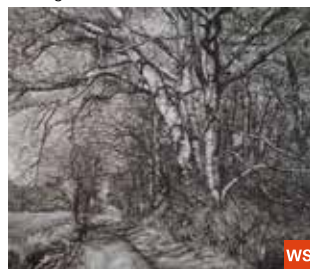

188 Will Teather

MAY 25 26 27 28 29 30 31 JUNE 1 2 3 4 5 6 7 8 9

'Very clever and beautiful.' BBC News. 3D painted spheres that employ an innovative type of perspective, giving a 360° view of a space. Figurative paintings & drawings, with a sense of spectacle. Portrait commissions.

Studio 12 Muspole Workshops, 25-27 Muspole Street, Norwich, NR3 1DJ 07792 419898, info@willteather.com, www.willteather.com

Muspole Workshops is a 4 storey red brick building. His studio is up the steps, above the entrance.

E G W V C



189 Hazel Davison
MAY 25 26 27 28 29 30 31 JUNE 1 2 3 4 5 6 7 8 9

Contemporary jewellery in precious metals and semi-precious stones. Inspired by Art Deco and the coast.

Studio 8, Muspole Workshops,
25-27 Muspole Street, Norwich,
NR3 1DJ 07775 995772,
hazeljewellery@yahoo.co.uk,
www.muspoleworkshops.co.uk

Muspole Street is just off Duke Street, past St. Andrews car park.

G V C



WS

190 Rupert Mallin
MAY 25 26 27 28 29 30 31 JUNE 1 2 3 4 5 6 7 8 9

Collage, mono print, assemblage, text and art in boxes.

Studio 1B Muspole Workshops, 25-27 Muspole Street, Norwich, NR3 1DJ 07775 870392, rupertmallin@gmail.com, www.mallin.blogspot.co.uk

North bound Duke Street. Muspole Street last turning on right before roundabout. Studios on the left.

V



WS

191 Lion House
MAY 25 26 27 28 29 30 31 JUNE 1 2 3 4 5 6 7 8 9

See individual artists websites for details.

Lion House Studios is home to a collection of artists with different focuses including jewellery, clothing, painting, drawing, weaving, spinning, mixed media, printmaking and arts education. Artpocket, Lennie Beare, Jackie Brown, Textilia, Genealityart and PHAEDRA Clothing.

Lion House, 20 - 28 Muspole Street, Norwich, NR3 1DJ
www.artpocket.co.uk, www.textiliaaveave.co.uk, www.lenniebeare.com,
www.phaedracllothing.co.uk, www.genealityart.com,
brownjac1@hotmail.com

Lion House is located between Duke Street and Colegate. Nearest parking is St. Andrews Car Park.

E G W V C

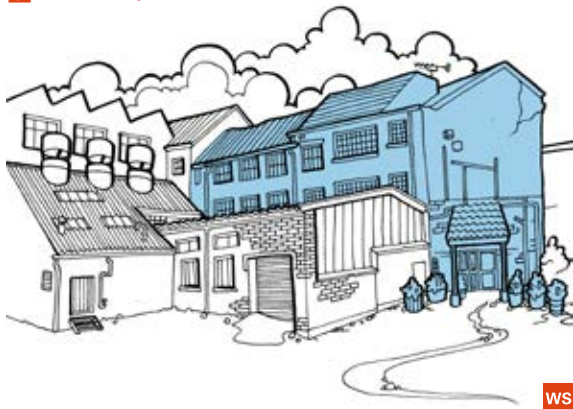

WS

192 The Jade Tree
MAY 25 26 27 28 29 30 31 JUNE 1 2 3 4 5 6 7 8 9

An eclectic group of artists and designer makers whose work includes painting, prints, a variety of textiles including embroidered, sculptural, fairtrade and Scandinavian knits, jewellery, hand made cards, decorative boxes and frames. Jacqui Fenn, Jean Cummings, Tamara Rampley, Anne-Mette Christensen and Rachel Donald.

The Jade Tree, 15 Elm Hill, Norwich, NR3 1HN 01603 664615, 07827 478750, info@thejadetree.co.uk, www.thejadetree.co.uk

Turn down Elm Hill from Princes Street. Turn right at the bottom of the hill, we are on your right.

G W V C

**193 Studio 20**
MAY 25 26 27 28 29 30 31 JUNE 1 2 3 4 5 6 7 8 9

Studio 20 is a shared community driven workspace for freelance designers, photographers and illustrators. Joanna Millington, Richard Horne, Leo Nickolls, Callum Painter and Liam Painter.

Studio 20, 20 Wensum Street, Norwich, NR3 1HY 07779 151080, studio20norwich@gmail.com, studio20norwich.co.uk

Between Tombland and Magdalen Street by the River Wensum.

E G C



WS

194 Kirsten Riley

MAY 25 26 27 28 29 30 31 JUNE 1 2 3 4 5 6 7 8 9

2d abstract/figurative work in different mediums. 3d work in crank clay. Opening event - Friday 24 May, 5.30 - 7.30pm.

St.Mary's House (the Foyer), Duke Street, Norwich, NR3 1QA 07718 660588, Kirstenriley96@gmail.com, www.Kirstenrileyart.com

On Duke street, turn left into St Mary's car park, just before the Traffic lights. Visitors parking.

G V C



WS

195 John Link

MAY 25 26 27 28 29 30 31 JUNE 1 2 3 4 5 6 7 8 9

Weekend 11am - 4.30pm. Weekdays 11am - 8pm

Shakespeare inspired paintings combining wit, colour, narrative and insight into Shakespeare's world and human nature.

11c First Floor Hub, St Mary's Works, Duke Street, Norwich, NR3 1QA 07967 488318, john@johnlink.co.uk, www.johnlink.co.uk

From St Andrews - Right at raffic lights onto Duke Street - located 300m left hand side just before roundabout.

G V C



WS

196 Sally Hirst

MAY 25 26 27 28 29 30 31 JUNE 1 2 3 4 5 6 7 8 9

New collection of paintings and original prints exploring the environment through mark making and textures.

Nunnsyard Gallery, 23-25 St Augustines, Norwich, NR3 3BY 07753 863490, sally@sallyhirst.co.uk, www.sallyhirst.co.uk

Head out of Norwich on St Augustines St from Duke St roundabout, Nunnsyard Gallery is on right.

E W



197 Annette Kreiser

MAY 25 26 27 28 29 30 31 JUNE 1 2 3 4 5 6 7 8 9

Original prints exploring the textures of weathered surfaces. Showing with Sally Hirst.

Nunnsyard Gallery, 23-25 St Augustines, Norwich, NR3 3BY 07982 004462, hello@annettekreiser.co.uk, www.annettekreiser.co.uk

Head out of Norwich on St Augustines Street from Duke Street roundabout, Nunnsyard Gallery is on right.

E



198 Yiannis Assiouras

MAY 25 26 27 28 29 30 31 JUNE 1 2 3 4 5 6 7 8 9

Contemporary one off pieces of jewellery in Silver Gold and hand painted porcelain.

13 Quintain Mews, Sussex Street, Norwich, NR3 3FE 07759 103275, yiannis.assiouras@gmail.com, www.yiannisassiouras.com

At St Augustins turn left into Sussex Street after passing "That Caf  ". Quintain Mews is on right.

V C



199 Christine Stockwell

MAY 25 26 27 28 29 30 31 JUNE 1 2 3 4 5 6 7 8 9

Bright beautiful abstracts and spot-on, characterful portraits of people's loved ones. Four paws a speciality.

24 Constitution Hill, Norwich, NR3 4BU 01603 301364, 07940 086422, christine.stockwell@btinternet.com

Constitution Hill is north of city from Magdalen Road towards North Walsham. Opposite Sewell Park.

G V C



WS

200 Natasha Day

MAY 25 26 27 28 29 30 31 JUNE 1 2 3 4 5 6 7 8 9

Abstracted, mixed media tactile work, small sculptural artefacts and paintings of landscapes, using found mediums.

4B Muspole Studios, 25-27 Muspole Street, Norwich, NR3 1DJ 07879 465462, tush6@aol.com, www.natashadayart.artweb.com

On corner of Duke Street or Colegate.

G W V C



WS

201 Christine Allman

MAY 25 26 27 28 29 30 31 JUNE 1 2 3 4 5 6 7 8 9

Fine art painting, drawing, oil glazing/egg tempura techniques, figuration, folds, layers, light, colour.

The Garden Studio, 612 Dereham Road, Norwich, NR5 8TE 01603 743548, 07504 853453, chris.artree@gmail.com, www.christineallman.com

Dereham Road leaving Norwich through traffic lights, Aldi on left, 2nd drive on left behind bus stop.

G W V C



WS

202 Lucy Care
MAY 25 26 27 28 29 30 31 JUNE 1 2 3 4 5 6 7 8 9

Other times by arrangement

I love to bring colour and movement to my experience of life in ceramics and paintings. Abstract, landscape, organic forms.

11, Layer Close, Chapel Break, Norwich, NR5 9NS
01603 393563, 07809
113394, pastongriffin@gmail.com, www.lucycare.co.uk

Layer close is off Bendish Avenue which is off Chapel Break road. Near UEA and in Bowthorpe.



WS

203 Anna Moszczenska
MAY 25 26 27 28 29 30 31 JUNE 1 2 3 4 5 6 7 8 9

Making pottery is a vocation that takes a life time. My current work is handbuilt, coiled vessels, bowls in black clay.

11 Layer Close, Norwich, NR5 9NS
07712 246097, moszczenska@yahoo.co.uk

Dereham Road - turn to Wendene - Chapel Break Road - then turn right Bendish Way - second right Layer Close.

**204 Gray Jordan**
MAY 25 26 27 28 29 30 31 JUNE 1 2 3 4 5 6 7 8 9

Work using beeswax, pigments, wood and found objects to investigate how nature is invoked in story, belief and symbolism.

The Nook, Heaven's Orchard, 11 Church Lane, Sprowston, Norwich, NR7 8AY
07788 453449, gray.jordan@gmail.com, www.grayjordanart.com

Park at Aslake Close, we are just opposite.

**205 Sarah Price**
MAY 25 26 27 28 29 30 31 JUNE 1 2 3 4 5 6 7 8 9

I am drawn to natural forms and the conversation between colours. I freely experiment with paint, pigments, texture and techniques in detailed and abstract works.

The Nook, Heaven's Orchard, 11 Church Lane, Sprowston, Norwich, NR7 8AY 07751 590065, sarahdp201@hotmail.com, www.moonstudionorwich.co.uk

Park at Aslake Close, we are just opposite.



All studios open 10am - 5pm unless otherwise stated

206 Harford Manor School
MAY 25 26 27 28 29 30 31 JUNE 1 2 3 4 5 6 7 8 9

10am - 2pm

Showcasing artwork produced as part of our recent 'Recycling' topic work, such as 'up-cycling' projects and abstract pictures created from recycled materials. Individual and collaborative works.

43 Ipswich Road, Norwich, NR2 2LN
01603 451809

**207 Bignold Primary School**
MAY 25 26 27 28 29 30 31 JUNE 1 2 3 4 5 6 7 8 9

9.30-11.30am & 1.30-3pm

A diverse and eclectic range of artwork celebrating the coming together of the communities, cultures and personalities which are the making of our school.

Wessex Street, Norwich, NR2 2SY 01603 625721

**208 St Francis of Assisi Catholic Primary School**
MAY 25 26 27 28 29 30 31 JUNE 1 2 3 4 5 6 7 8 9

10am - 4pm

Our theme this year is Diversity. We aim to showcase the broad range of arts work created by the children across the whole school, incorporating and celebrating the diverse cultural makeup of St Francis.

Jessopp Road, Norwich, NR2 3QB 01603 441484

**209 The Clare School**
MAY 25 26 27 28 29 30 31 JUNE 1 2 3 4 5 6 7 8 9

10am - 12.30pm

Exhibition based on the theme 'Caring for our environment'. Students work from Early Years to Sixth Form will be displayed using a variety of sensory and traditional mediums.

South Park Avenue, Norwich, NR4 7AU 01603 454199



SOUTH NORFOLK

ALL STUDIOS OPEN 10AM - 5PM
UNLESS OTHERWISE STATED

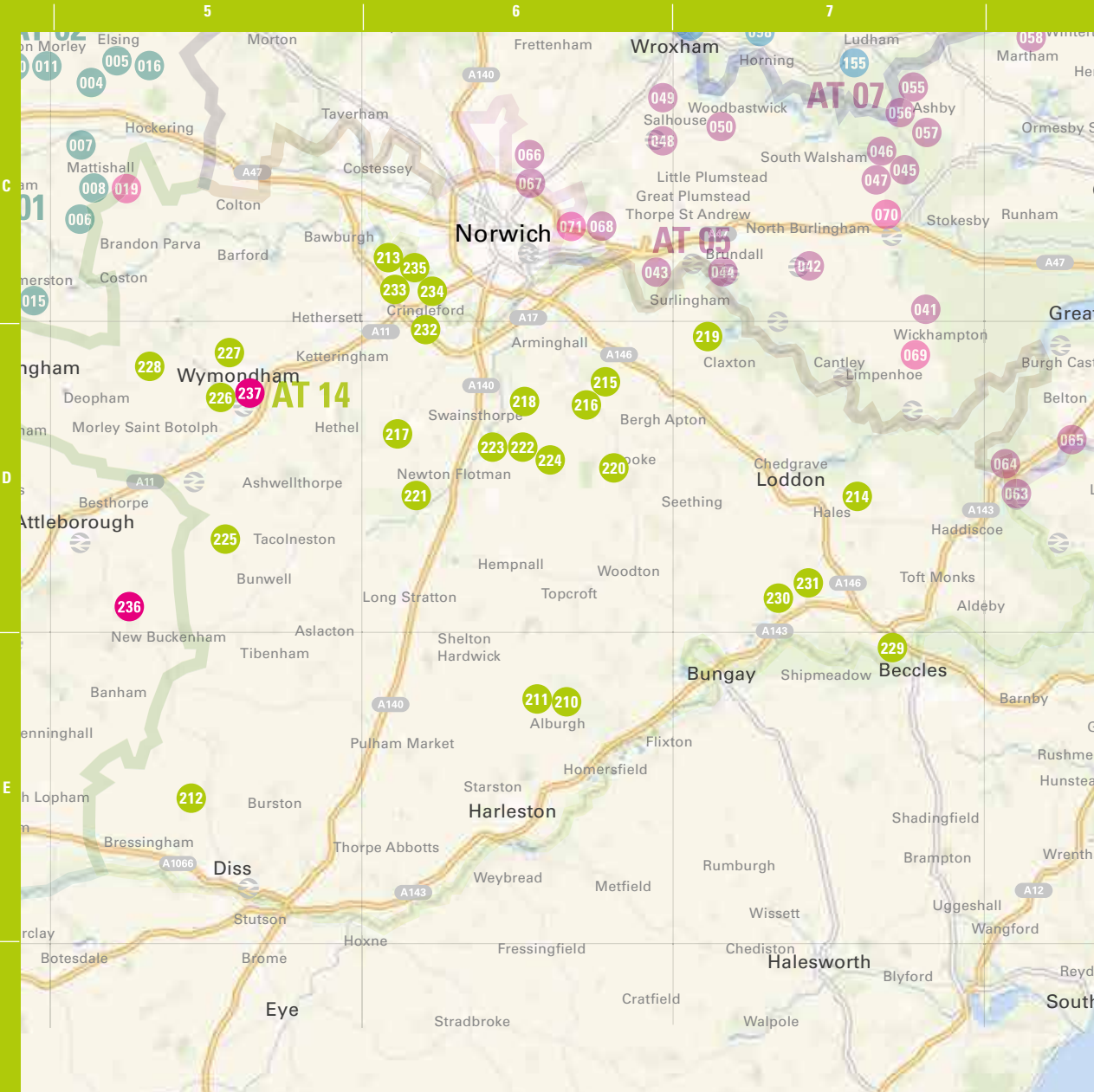

210 David Howe
 MAY 25 26 27 28 29 30 31 JUNE 1 2 3 4 5 6 7 8 9

Figurative and landscape paintings mainly in oils and acrylics. Photography - anything that catches my eye.

56 The Street, Alburgh, Harleston, IP20 0DN
 01986 788119, davidjhowe@gmail.com

Turn off the A143 at the Farmers Kitchen, up the hill, turn right at T junction, 1.5 miles on right.

Map E6



WS

211 Nicola Slattery
 MAY 25 26 27 28 29 30 31 JUNE 1 2 3 4 5 6 7 8 9

Imagination is the centre of all my art. Paintings and limited edition prints tell my stories without the use of words.

The Cartlodge, Mill Road, Alburgh, Harleston, IP20 0DS
 01986 788853,
 artpeople@btoopenworld.com,
 www.nicolaslattery.com

From A143 head North through village. At right bend turn left into Mill Road. Studio 100m on right.

Map E6



WS

212 Caroline Hyde-Brown
 MAY 25 26 27 28 29 30 31 JUNE 1 2 3 4 5 6 7 8 9

A unique collection of embroidered textiles and pastel original paintings.

Yard Barn, Lodge Farm, Shelfanger, IP22 2DT
 01379 641458,
 07930 350262,
 artistcaz@aol.com, www.
 theartofembroidery.co.uk

From Diss on Shelfanger Road. Lodge Lane is on left at grey farmhouse. Yard Barn is 2nd on left.

Map E5



WS

213 Anna Martin
 MAY 25 26 27 28 29 30 31 JUNE 1 2 3 4 5 6 7 8 9

I am a rug designer-maker. I create bespoke art for the floor. My specialism is Gun tufted rugs.

4 Church Farm, Watton Road, Colney, NR 4 7TX 07811 372866, peelypaint@hotmail.com, www.annamartinrugs.co.uk

Take B1108 out of city, past UEA and at junction for N&N go straight over then 1st right Church Farm.

Map C6



WS

214 David Bartram
 MAY 25 26 27 28 29 30 31 JUNE 1 2 3 4 5 6 7 8 9

Bespoke furniture maker and conservator of fine furniture. Doors, windows and kitchens too.

High House Farm Barn, Heckingham, NR14 6QU 01508 548721, 07729 868695, enquiries@davidbartramfurniture.co.uk, www.davidbartramfurniture.co.uk

Look for signs off the Hales Haddiscoe Road.

Map D7



WS

215 Louise Bird
 MAY 25 26 27 28 29 30 31 JUNE 1 2 3 4 5 6 7 8 9

As a printmaker I use a variety of techniques, specialising in mezzotint. I am inspired by bees, birds, plants & flowers

26 St Annes Road, Framingham Earl, Norwich, NR14 7TH 01508 495635, info@louisebird.co.uk, www.louisebird.co.uk

From Norwich on B1332 Bungay Road, turn left at the Railway Tavern then 1st right into St Annes Road.

Map D6



WS

216 Laura Buczaczer Stuart
 MAY 25 26 27 28 29 30 31 JUNE 1 2 3 4 5 6 7 8 9

Award winning fused glass artist producing vibrant & colourful bowls, dishes, wall art & garden sculptures.

32 Trafalgar Square, Poringland, Norwich, NR14 7WP 07920 728389, laura@cornerwaysfusedglass.co.uk, www.cornerwaysfusedglass.co.uk

Continue on Devlin Dr. then turn left onto Victory Avenue. Take 2nd turning to Trafalgar Square.

Map D6



WS

217 Caroline Evans
 MAY 25 26 27 28 29 30 31 JUNE 1 2 3 4 5 6 7 8 9

Landscape inspired abstract work which seeks to question place, time and memory.

Woodside, The Street, Bracon Ash, Norwich, NR14 8EL 01508 571220, 07908 396825, Carolineevans6@icloud.com, www.Carolineevansartist.com

Located on B1113 next to bicycle garage. Parking behind village hall or 37/37a bus from Norwich.

Map D6



WS

218 Paul Cozens

MAY 25 26 27 28 29 30 31 JUNE 1 2 3 4 5 6 7 8 9

Acrylic landscapes of beaches, countryside and city inspired by shadows and sunlight.

24 Long Lane, Stoke Holy Cross, Norwich, NR14 8LY
01508 492607,
Cozenspl@aol.com

Take Stoke Road from Norwich through Caistor St Edmund to Stoke, 2nd left turning after Wilderbeest.

   Map D6



WS

219 Andy Jarrett

MAY 25 26 27 28 29 30 31 JUNE 1 2 3 4 5 6 7 8 9

Figurative and abstract sculptures for garden spaces and interiors, inspired by nature and in many different scales.

Broad View, 24 Surlingham Lane, Rockland St.Mary, Norwich, NR14 HH 01508 538050, 07784 110497,
andyjarrettsculptor@gmail.com,
www.andy-jarrett-sculptor.com
Instagram #andyjarrett

Follow A146 from county hall and take the second left to Rockland St.Mary, turn 1st left in RSM.

    Map D7



WS

220 Graham Dunthorne

MAY 25 26 27 28 29 30 31 JUNE 1 2 3 4 5 6 7 8 9

A mix of Watercolours, pen and wash, pastels and oils. Inspiration taken primarily from the local area.

33 Coniston Road, Brooke, Norwich, NR15 1HX 01508 550775, 07905 843154, gdunthorne@btinternet.com

From Norwich B1332 to Brooke. Turn right after Kings Heads - High Green. Second Right Coniston Road.

  Map D6



WS

221 Margaret Dixon

MAY 25 26 27 28 29 30 31 JUNE 1 2 3 4 5 6 7 8 9

Images developed from nature - figurative and abstract using diverse materials.

Hisakura, Greenways, Flordon, Norwich, NR15 1QN 01508 470356,
margaretdixon589@gmail.com

A140 at Newton Flotman, turn rt to Flordon. Over railway bridge, right into Greenways. 50 yd on left.

  Map D6



WS

222 Mary Lowden

MAY 25 26 27 28 29 30 31 JUNE 1 2 3 4 5 6 7 8 9

Abstracted landscape drawings and paintings with a focus on the play of light.

Flint Cottage, The Common, Shotesham, NR15 1YD
01598 499503,
Mary_lowden@btinternet.com

A140 out of Norwich, take the Caister road, turn left after Stoke Holy Cross Churchyard.

 Map D6



223 Lesley Munro

MAY 25 26 27 28 29 30 31 JUNE 1 2 3 4 5 6 7 8 9

Other times by arrangement

My style is built around the exploration of light and its effect on subjects within landscapes.

Flint Cottage and Studio, The Common, Shotesham, NR15 1YD
01508 550736, 07966 613802,
lesleyclare6462@aol.com,
www.lesleymunro.com

A140 out of Norwich at roundabout take the Caister Road to Stoke Holy Cross, turn left after church, 1.3 miles see OS sign on right.

    Map D6



WS

224 Gabrielle Bolton

MAY 25 26 27 28 29 30 31 JUNE 1 2 3 4 5 6 7 8 9

Other times by appointment

Textile design - narrative imagery, landscapes & fauna. Print on wallpaper & textiles, cushions.

Vallevista, 19 Chapel Lane, Shotesham, NR15 1YP 07717 328821,
gabi@originallittlebird.co.uk,
www.originallittlebird.co.uk

Dark grey/blue building opposite large field.

  Map D6



225 Frances Overy

MAY 25 26 27 28 29 30 31 JUNE 1 2 3 4 5 6 7 8 9

Contemporary textile art and stitch.

St. Michaels Hall Farm, Wymondham Road, Bunwell, NR16 1NB 01953 788628,
frances.c.overy@hotmail.co.uk, www.francesovery.com

15min from Wymondham. Take Silfield Road, turn right to Wattlefield. Studio 2.8 miles on left (set back 120yd).

    Map D5



WS

226 Clarissa Upchurch

MAY 25 26 27 28 29 30 31 JUNE 1 2 3 4 5 6 7 8 9

Urban, natural landscapes and cloud forms expressed through large conte drawings, mono prints and paintings.

16 Damgate Street, Wymondham, NR18 0BQ 07791 254028, clarissaup@gmail.com

From Wymondham centre, down Market St, take 1st left Damgate St, 200 yds on right, opposite takeaway.

Map D5



WS

227 Vera Cooke

MAY 25 26 27 28 29 30 31 JUNE 1 2 3 4 5 6 7 8 9

Mosaics, picassiette, vibrant unique artworks for home and garden using broken china, tiles, jewellery, found objects...

29 Northfield Gardens, Wymondham, NR18 0DG 01953 548143, 07709 766007, vcooke6@gmail.com, www.verasmosaics.co.uk

From Tuttle Lane, take Melton Rd and turn into Northfield Gardens. 29 is at the end, on the left.

Map D5



WS

228 Cal Lain

MAY 25 26 27 28 29 30 31 JUNE 1 2 3 4 5 6 7 8 9

Exhibition of sublime and poetic expressive abstracted landscapes plein air. Lots of new work; drawings and paintings.

The Studio, Woodview Farm, Church Lane, Wicklewood, NR18 9QH 07578 452852, calain@btinternet.com, www.callainartist.co.uk

From Wymondham turn right at Wicklewood church and follow signs.

Map D5



WS

229 Olivia Jeffries

MAY 25 26 27 28 29 30 31 JUNE 1 2 3 4 5 6 7 8 9

Mixed media art, jewellery and textiles with an emphasis on pattern and texture.

21 Kings Dam, Gillingham, NR34 0LG 01502 471943, info@oliviajeffries.co.uk, www.oliviajeffries.co.uk

From the A146 turn onto Loddon Rd, take the 2nd right onto The Street and first left onto Kings Dam.

Map E7



WS

All studios open 10am - 5pm unless otherwise stated

230 Eddie Perkins

MAY 25 26 27 28 29 30 31 JUNE 1 2 3 4 5 6 7 8 9

Other times by appointment

Functional & decorative woodturning from sustainable green and recycled sources to complement the woods natural beauty.

62a Yarmouth Road, Kirby Cane, Bungay, NR35 2PL 01508 518282, 07745 709676, eddieperkins@btinternet.com

From Bungay on A143 to Great Yarmouth, 2.3 miles past Ditchingham roundabout in Cul-de-sac on left.

Map D7



WS

231 Carole Perkins

MAY 25 26 27 28 29 30 31 JUNE 1 2 3 4 5 6 7 8 9

Wheel thrown stoneware, domestic and oven to table ware. Individual vessels for flowers and one off pieces.

62a Yarmouth Road, Kirby Cane, Bungay, NR35 2PL 01508 518282, 07881 410585, caroleperkins@btinternet.com

From Bungay on A143 to Gt. Yarmouth, 2.3 miles past Ditchingham roundabout, in cul-de-sac on left.

Map D7



WS

232 Penny Coult

MAY 25 26 27 28 29 30 31 JUNE 1 2 3 4 5 6 7 8 9

Fused glass artist and sculptor figurative iridescent vessels, plaques, bowls, dog/animal casts, screenprints and splashbacks.

11 Patteson Close, Norwich, NR4 6XX 01603 505060, 07961 511177, pennycoult123@gmail.com, www.coultglass.co.uk

Off A11 sliproad to Eaton, past Waitrose, over bridge, left to Cantley, left to Brett'ham, 1st right, Taylor Avenue into Pattsn Close.

Map C6



WS

233 Carol Hardcastle

MAY 25 26 27 28 29 30 31 JUNE 1 2 3 4 5 6 7 8 9

Freehand machine embroidered and appliqued fabric character designs made with cotton, linen and Harris tweed.

8 Harmer Lane, Cringleford, Norwich, NR4 7RT 07565 141222, cehardy61@gmail.com

Take Harmer Lane off Colney Lane, on bottom of Lane on right. Enter through gate.

Map C6



234 Clare Insall
MAY 25 26 27 28 29 30 31 JUNE 1 2 3 4 5 6 7 8 9

Contemporary, figurative and landscape / townscape compositions, mainly in watercolour. Specialise in people and pet portraits.

8 Harmer Lane, Cringleford, Norwich, NR4 7RT 07565 141222, clareinsall@hotmail.com www.clareinsallart.co.uk

On Colney Lane (Cringleford) 3rd right onto Harmer Lane. At bottom of lane on right. Through gate.

 **G AT C Map C6**



235 Caroline Taylor
MAY 25 26 27 28 29 30 31 JUNE 1 2 3 4 5 6 7 8 9

Drypoint prints - domestic objects, things and memories.

8 Harmer Lane, Cringleford, Norwich, NR4 7RT 07824 507646, k.r.taylor09@gmail.com

On Colney Lane, look for Harmer Lane (3rd on right). At bottom of lane on right. Enter through gate.

 **G AT C Map C6**



236 Old Buckenham High School
MAY 25 26 27 28 29 30 31 JUNE 1 2 3 4 5 6 7 8 9

Special opening times: 4 June, 4 - 7.30pm & 8 June, 10am - 3pm

Exhibiting work from students in Year 7 to Year 11.

We will be showing a range of art and design taught across the curriculum with a variety of media. Come visit the work of students at Old Buckenham High School.

Abbey Road, Old Buckenham, Attleborough, NR17 1RL 01953 860233

 **Map D5**



237 Browick Road Primary and Nursery School
MAY 25 26 27 28 29 30 31 JUNE 1 2 3 4 5 6 7 8 9

10am - 2pm

We exhibit artwork from every child in our school and nursery, showing the range of art and design taught across the curriculum. Please come and visit our children's great art.

Browick Road, Wymondham, NR18 0QW 01953 603061

 **Map D5**



ART TRAILS

AT 14 SOUTH NORFOLK ART TRAIL

Trail area: Bracon Ash, Bunwell, Colney, Cringleford, Wymondham

Check individual artist's profiles in the brochure and website for opening times.

FEATURING: Anna Martin (213), Caroline Evans (217), Frances Overy (225), Clarissa Upchurch (226), Vera Cooke (227), Penny Coult (232), Carol Hardcastle (233), Clare Insall (234), Caroline Taylor (235), Browick Road Primary and Nursery School (237).

Nine South Norfolk artists and the children of Browick Road Primary School Wymondham join together to offer you an inspirational colourful trail of stunning arts and crafts - drawing, glass, mixed media, mosaics, painting, photography, printmaking, textiles and more.

Visitors who visit 4 or more of our venues during Open Studios will be entered into a prize draw for artwork - details in our Art Trail flyer available on the Open Studios website, the Central Taster Exhibition at the Forum in Norwich and individual artists' studios.

CONTACT: Vera Cooke - vcooke6@gmail.com, 07709 766007 or 01953 548143



**ALL STUDIOS OPEN 10AM - 5PM
UNLESS OTHERWISE STATED**

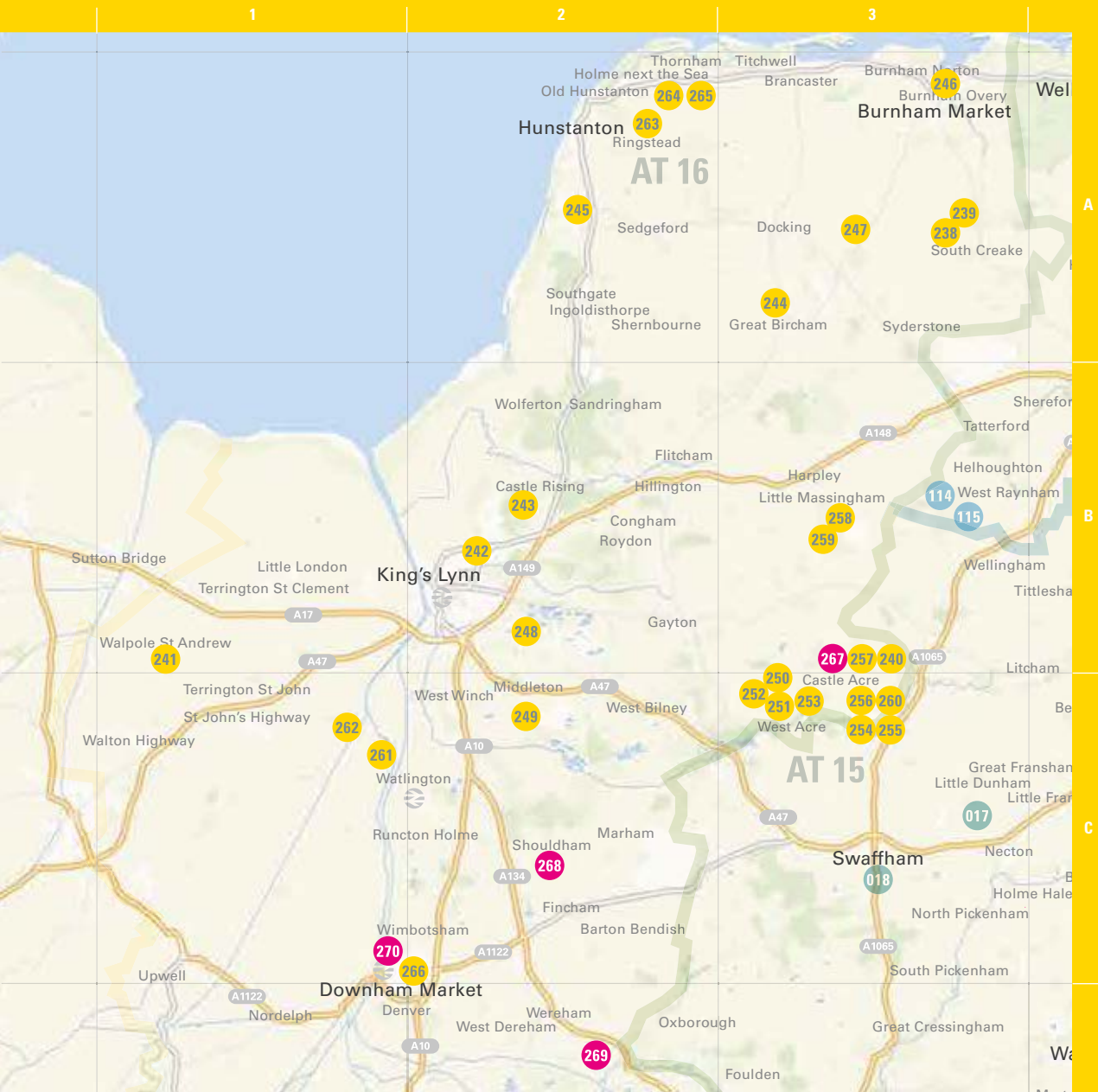

238 Chrissie Everard

MAY 25 26 27 28 29 30 31 JUNE 1 2 3 4 5 6 7 8 9

Expressive and abstract painter. Landscape, still life in variety of media on canvas, paper and board.

8 Church Street, North Creak, North Creak, NR21 9AD 01328 730947, chrisbluestone@mac.com, www.everardart.com

North Creak on B1355 Fakenham to Burnham Market Road. Opposite 'British Art Gallery'.

Map A3



WS

239 Yvonne Autie

MAY 25 26 27 28 29 30 31 JUNE 1 2 3 4 5 6 7 8 9

'Textile Jewels' - bags, cards, cushions rag rugs + textile & precious jewellery. Warm welcome - tea/coffee biscuits!

Derwent House, 24 Church Street, North Creak, NR21 9AD 01328 738131, 07771 920295, textilejewels@gmail.com,

On B1355 on left midway between church & the 'Jolly Farmers'. Cream house fronts the road.

Map A3

**240 Janette Williams**

MAY 25 26 27 28 29 30 31 JUNE 1 2 3 4 5 6 7 8 9

10am-5pm

Pet portrait commissions in oils or pastels. Large scale, nature, impressionistic, ballet/dance, prints, gift cards.

1 St James Green, Castle Acre, Kings Lynn, P32 2BD 07514 068239, janettemw57@gmail.com, www.janettewilliamsart.co.uk

A1065 - Newton lane to Castle Acre, right onto North Street park on Orchard lane, Walk down drive.

Map C3



WS

241 Diane Hunt

MAY 25 26 27 28 29 30 31 JUNE 1 2 3 4 5 6 7 8 9

Unusual and contemporary handbuilt stoneware ceramic pots for your garden and home.

Studio59 Ceramics, Havana, Church Road, Walpole St Peter, Wisbech, PE14 7NS 01945 780031, 07500 968032, diane@studio59ceramics.co.uk, www.studio59ceramics.co.uk

Walpole St Peter go past church on left. House and studio on left (sign outside).

Map B1



WS

242 Dave Hardy

MAY 25 26 27 28 29 30 31 JUNE 1 2 3 4 5 6 7 8 9

Variety of subjects; mainly landscapes in watercolour and acrylic.

233 Wootton Road, King Lynn, PE30 3AN davesemail1@sky.com

233 Wootton Road (the A148) midway between Marsh Lane and Mill Lane. At rear garden via gravel path

Map B2

**243 Jean Oxenham**

MAY 25 26 27 28 29 30 31 JUNE 1 2 3 4 5 6 7 8 9

Large structures made with natural materials to create a 'thing experience' of movement and shadow.

The White House, Lynn Road, Castle Rising, PE31 6AA 07816 649461, jc.oxenham@btinternet.com

Up from KL Golf club 2nd on left. Down from Castle Rising Village, last on right.

Map B2



WS

244 C. Julie Witt

MAY 25 26 27 28 29 30 31 JUNE 1 2 3 4 5 6 7 8 9

Mainly in watercolour, most subject matter including abstract.

54 Fring Road, Great Bircham, King's Lynn, PE31 6XR 01485 578368, tweepoesjes@hotmail.com

Take B1153 from Hillington into village past the King's Headon left, then left at war memorial. Studio on right.

Map A3



WS

245 Esther Boehm

MAY 25 26 27 28 29 30 31 JUNE 1 2 3 4 5 6 7 8 9

Experimental and conceptual work exploring human conditions combining raku figures, various materials and found objects.

55 High Street, Heacham, King's Lynn, PE31 7DW 01485 570506, 07538 986235, eb@estherboehm.com, www.estherboehm.com

From King's Lynn, left at Norfolk Lavender crossroads. 1st left after Tesco Express is High Street.

Map A2



WS

246 Flic Lowe

MAY 25 26 27 28 29 30 31 JUNE 1 2 3 4 5 6 7 8 9

Studio ceramics in stoneware and porcelain.

Friary Cottage, Friars Lane,
Burnham Norton, PE31 8JA
07785 747537,
Fliclowe09@gmail.com

After Burnham Market
stores on B1155 take left
up Friars Lane. Studio
is first on right opposite
school.

Map A3



WS

247 Geraldine Clark

MAY 25 26 27 28 29 30 31 JUNE 1 2 3 4 5 6 7 8 9

Beautiful, ornamental and practical ceramics.

Stanhoe Pottery, Grange Cottage, Docking
Road, Stanhoe, Kings Lynn, PE31 8QF
01485 518236, 07849 707682,
michael273clark@btinternet.com,
www.stanhoe pottery.co.uk

Situated in Stanhoe, famous for its duck
ponds. Situated between Burnham Market
and Docking.

G W V C Map A3



WS

248 Toby Winteringham

MAY 25 26 27 28 29 30 31 JUNE 1 2 3 4 5 6 7 8 9

Weekdays by appointment

Handmade contemporary furniture and accessories exploring
relationships between structure and decoration. I will showcase new
freehand stained designs.

The Barn, Whitehouse Farm, Queen Elizabeth Way, Bawsey, King's Lynn,
PE32 1EZ 07957 138567,
toby@tobywinteringham.co.uk,
www.tobywinteringham.co.uk

Farm entrance is just south of QEH.
Follow the road, & signs, for 1 mile
to the farm.

G W V C Map B2



WS

249 Jo Rolfe

MAY 25 26 27 28 29 30 31 JUNE 1 2 3 4 5 6 7 8 9

Other days by appointment

Hand-dyed, printed, stitched and laser-cut textiles. Inspired by land and
seascapes and regional crafts.

Jasmine Cottage, Water Lane, Blackborough End, King's Lynn, PE32 1SD
01553 841330, 07775 612135,
jorolfe77@btinternet.com,

In Middleton (A47) take School
Rd. 2nd right-Setch Road.1st
right-Water Lane. 3rd house
on right.

V Map C2



WS

All studios open 10am - 5pm unless otherwise stated

250 Abbey Stirling

MAY 25 26 27 28 29 30 31 JUNE 1 2 3 4 5 6 7 8 9

Digital art, homeware & upcycled furniture. Visit the new West Acre
Gallery next door.

Ilka Interiors, Abbey Farm, River Road,
West Acre, Kings Lynn, PE32 1UA
07530 536474,
abbey@ilkainteriors.co.uk,
www.ilkainteriors.co.uk

From A47 take Narford to River Road.
On corner River Road and Sandy
Lane, follow signs to West Acre
Gallery.

G W V AT C Map C3



WS

251 Susan Kingston

MAY 25 26 27 28 29 30 31 JUNE 1 2 3 4 5 6 7 8 9

Other times by arrangement

Landscape and still life mainly watercolours.

Westacre Theatre, River
Road, West Acre, Kings Lynn,
PE32 1UD 07934 622852,
kingstonsusie@yahoo.co.uk

A47 to Narborough NE on
Narford Road for 1.5 miles,
left onto River Road Westacre
Theatre 1/2 mile on left.

AT V C Map C3



252 Peter Lawton

MAY 25 26 27 28 29 30 31 JUNE 1 2 3 4 5 6 7 8 9

Oil/acrylic paintings - impressionistic, figurative scenes.

West Acre Theatre, River Road, Kings Lynn, PE32 1UD 01760 755800,
07989 659951,
peter@peterlawtonart.co.uk,
www.peterlawtonart.co.uk

A47 at Narborough take
Narford Rd. After 1.5 miles
turn left into River Rd. W A
Theatre 300m on left.

G AT C Map C3



253 Karen Wadham

MAY 25 26 27 28 29 30 31 JUNE 1 2 3 4 5 6 7 8 9

Other times by arrangement

Watercolours, acrylics, mixed media and
textiles inspired by my surroundings and
diverse subject matter

Westacre Theatre, River Road, West Acre,
Kings Lynn, PE32 1UD 07785 906446,
karenandpeter45@hotmail.co.uk

A47 to Narborough. NE on Narford Rd 1.5
miles, left onto River Road. Westacre Theatre
1/2mile on left.

AT C Map C3



254 Woodward and Davey

MAY 25 26 27 28 29 30 31 JUNE 1 2 3 4 5 6 7 8 9

Hand and Frame knitting in hand dyed silk, wool, and indigo dyed cotton.

64 Bailey Street, Castle Acre, Kings Lynn, PE32 2AG 01760 755507, jenwood64@hotmail.com, www.woodwardanddavey.com

Take Swaffham A1065 towards Fakenham. Turn left for Castle Acre. Entering village studio is on right.

Map C3



WS

255 Les Williams

MAY 25 26 27 28 29 30 31 JUNE 1 2 3 4 5 6 7 8 9

A leading exponent of Norfolk and London landscape pen and wash, Vice President of the Society of Graphic Fine Art.

Pales Green Cottage, Bailey Street, Castle Acre, PE32 2AG 0208 5297702, 07968 769109, les@leswilliams.org.uk, www.leswilliams.org.uk

From Stocks Green, go through the Bailey Gate, along Bailey Street. The studio is 100 yards on right.

Map C3



256 Helen Breach

MAY 25 26 27 28 29 30 31 JUNE 1 2 3 4 5 6 7 8 9

Curious clay collections and crowds of colour.

Rowan House, Back Lane, Castle Acre, PE32 2AR 01760 755425, 07810 408248, helen@helenbreach.com, www.helenbreach.com

Take A1065 Swaffham - Fakenham Rd, turn off opp George & Dragon pub. Continue into Castle Acre, over crossroads, past shop on right. Rowan House is almost last on left.

Map C3



WS

257 Francis Jasper Jacob

MAY 25 26 27 28 29 30 31 JUNE 1 2 3 4 5 6 7 8 9

Watercolour, acrylic, pen and ink on landscapes, buildings and architectural details. Small and medium size.

The Coach House, Massingham Road, Castle Acre, PE32 2BG 07770 331661, jjawise@gmail.com, www.jasperartist.one

In Castle Acre, with Spar on left, go on towards Great Massingham. Studio on right before right turn.

Map C3



WS

258 Barry Pratt

MAY 25 26 27 28 29 30 31 JUNE 1 2 3 4 5 6 7 8 9

Other times by arrangement

Ceramic sculptures for both house and garden. Plus additional supporting work including paintings and drawings.

The Granary, Abbeyfields, Great Massingham, PE32 2JE 01480 520127, 07860 484989, barry@barrypratt.co.uk, www.barrypratt.co.uk

Centre of Great Massingham, on the green. Facing the Dabbling Duck, one hundred metres to your right.

Map B3



WS

259 Rosy Prue

MAY 25 26 27 28 29 30 31 JUNE 1 2 3 4 5 6 7 8 9

Work in a range of media embracing expressive experimentation and a playful approach to the creative process.

Bridge House, 19 Abbeyfields, Great Massingham, PE32 2JE 07968 614846, prueroz@aol.com

First house on left in Abbeyfields (accessed via gravel road from Abbey Rd). Studio in conservatory.

Map B3



260 Carolyn Ash

MAY 25 26 27 28 29 30 31 JUNE 1 2 3 4 5 6 7 8 9

Other times by appointment

Experimental artwork with paint, mosaic, metalwork, mixed media.

Castle Acre Village Hall (studio upstairs), Pye's Lane, Castle Acre, PE32 2XB 01760 755288, 07810 895480, caropink@hotmail.co.uk, www.carolynash.co.uk

Follow signs to Castle Acre Castle and the studio is above the Village hall next to the Castle.

Map C3



WS

261 Louise Stebbing

MAY 25 26 27 28 29 30 31 JUNE 1 2 3 4 5 6 7 8 9

Mostly linocuts and etchings some acrylic paintings. Local scenes, travels, still life, flowers.

155 Fitton Road, Wiggenhall St Germans, Kings Lynn, PE34 3AY 01553 812220, 07810 243090, lousieprintmaker@gmail.com, www.louisestebbingprintmaker.com

A10 from Kings Lynn to Watlington. 1.5 miles from Watlington Train Station, towards Wiggenhall.

Map C1



WS

262 Patrick Hillard
MAY 25 26 27 28 29 30 31 JUNE 1 2 3 4 5 6 7 8 9

Mixed paint media abstract work often with a music or poetry inspired theme.

5 Church Road, Wigganell St Mary The Virgin, King's Lynn, PE34 3EH 01553 617247, pat.hillard@hotmail.com

Take the road from Kings Lynn to St Germans and follow signs to St Marys right turn into Church Road.

Map C1



WS

263 Ringstead Artists
MAY 25 26 27 28 29 30 31 JUNE 1 2 3 4 5 6 7 8 9

Six local artists join forces again with a new exhibition of their diverse styles, techniques and talents which embrace painting, print making, photography, digital art and sculpture. This interesting mix will delight all tastes and ages! Julie Clark, Helga Joergens, Barbara King, David Lendrum, Cass Wedd and Alan Witley.

Ringstead Village Hall, High Street, Ringstead, PE36 5JU 01485 525254, 07584 476560, helga@helgajoergens.co.uk, www.julieclarkart.co.uk, www.barbaraking.co.uk, www.davidlendrum.co.uk, www.casswedd.com, www.helgajoergens.co.uk

Ringstead is signed from A149 near Hunstanton. Village Hall is situated next to 'The Gin Trap Inn'.

Map A2

**264 Sarah Burt**
MAY 25 26 27 28 29 30 31 JUNE 1 2 3 4 5 6 7 8 9

Contemporary textile art, depicting seascapes and landscapes inspired by the East Anglian coast and countryside.

Greenwoods, High Street, Thornham, Hunstanton, PE36 6LY 01483 512315, 07973 827726, sarah.burt01@btinternet.com, www.sarahburtdesign.com

On the A149 about 50 metres west of the junction with Choseley Road.

Map A2



All studios open 10am - 5pm unless otherwise stated

265 Melanie Venes
MAY 25 26 27 28 29 30 31 JUNE 1 2 3 4 5 6 7 8 9

Hand woven fabrics and accessories in silk, wool and linen. Ongoing demonstration of handloom weaving.

Greenwoods, High Street, Thornham, Hunstanton, PE36 6LY 01485 512315, melanievenes@btinternet.com

On the A149 about 50 metres west of the junction with Choseley Road.

Map A2



WS

266 Sue Welfare
MAY 25 26 27 28 29 30 31 JUNE 1 2 3 4 5 6 7 8 9

Other times by arrangement

My work comprises of felt panels, collaged paper cuts, handprinted linocuts & monoprints.

The Lodge Castle Yard, High Street, Downham Market, PE38 9HH 01366 388442, sue.welfare@gmail.com

My studio is in a yard down between Downham Tandoori & the old Methodist Chapel, off the High St.

Map C1



WS

267 Castle Acre C of E Primary Academy
MAY 25 26 27 28 29 30 31 JUNE 1 2 3 4 5 6 7 8 9

Friday 7th 6 - 8pm, Saturday 8th 10am - 4pm

Reception to year 6, ages 4 - 11. Collage, pastels, watercolours, clay, junk modelling, photographs, sculptures. Various mediums.

Back Lane, Castle Acre, Kings Lynn, PE32 2AR 01760 755305

Map C3

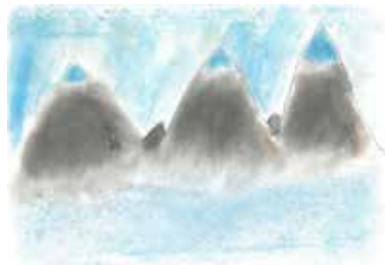
**268 St Martin at Shouldham Academy**
MAY 25 26 27 28 29 30 31 JUNE 1 2 3 4 5 6 7 8 9

9am - 5pm

A display and celebration of wonderful pieces of art our children have created this academic year.

Lynn Road, Shouldham, Kings Lynn, PE33 0BU 01366 347260, office@allsaintsacademy.norfolk.sch.uk

Map C2



269 All Saints Academy

MAY 25 26 27 28 29 30 31 JUNE 1 2 3 4 5 6 7 8 9

9am - 5pm

A display and celebration of wonderful pieces of art our children have created this academic year.

45 Wretton Road, Stoke Ferry, Kings Lynn, PE33 9QJ 01366 501050

 Map D2



270 EMAT Primary Schools Collaboration

MAY 25 26 27 28 29 30 31 JUNE 1 2 3 4 5 6 7 8 9

Friday 4pm - 6pm, Saturday 10am - 4pm

A collaborative exhibition of art work by children from several primary schools in the Eastern Multi-Academy Trust. Various media, various scales, but one common link: OUR LOVE OF ART

Downham Market Town Hall, The Clockroom, 6 Market Place, Bridge Place, Bridge Street, Downham Market, PE38 9DE 01366 383824

 Map C1



ART TRAILS

AT 15 CASTLE ACRE TRAIL

Trail area: Castle Acre, West Acre, Swaffham

25, 26, 27 May & 1, 2, & 8, 9 June

FEATURING: Carolyn Ash (260), Helen Breach (256), Jasper Jacob (257), Sue Kingston (251), Peter Lawton (252), Abbey Stirling (250), Karen Wadham (253), Les Williams (255), Janette Williams (240), Castle Acre C of E Primary Academy (267), Jennifer Woodward & Tony Davey (254), Maureen Baker (Breckland 018).

The Castle Acre Trail consistently offers the best to see in Norfolk arts and crafts. Set within the beautiful Nar Valley, this trail provides the location and experience for the perfect day out. Walk from one village to another, making time to stop at either The Stag pub in West Acre or The Ostrich in Castle Acre. This walk, part of the Nar Valley way, was described as one of the best in Britain by Readers Digest. It takes you through woodland, water meadow and into historic and medieval villages with castles and priories to explore, as well as the most exceptional art!

www.thecastleacretrail.co.uk

facebook.com/thecastleacretrail

CONTACT: Helen Breach - helen@helenbreach.com, 01760 755425

AT 16 WIDE FIELDS AND BIG SKIES

Trail area: Great Bircham, Thornham, Ringstead, Heacham

May 25, 26, 27 & June 1, 2, 10am - 5pm (see individual artist's profiles in the brochure and website for their open times)

FEATURING: Esther Boehm (245), Sarah Burt (264), Melanie Venes (265), C. Julie Witt (244), Ringstead Artists (Julie Clark, Helga Joergens, Barbara King, David Lendrum, Cass Wedd, Alan Witley) (263).

See paintings, textiles, sculptures and more at artists' studios while enjoying a drive through some of the most beautiful countryside connecting Great Bircham, Thornham, Ringstead and Heacham. Total driving time one way is approx. 30 minutes.

CONTACT: Esther Boehm - eb@estherboehm.com, 01485 570506 or 07538 986235

"All the artists were most welcoming and generous about sharing their knowledge."

Open Studios 2018 visitor

EVENTS & DEMONSTRATIONS

Norfolk & Norwich Open Studios offers a host of opportunities to not only view, buy and commission fabulous pieces of art and craft, but also to learn more about the creative process. Why not have a go at creating your own masterpiece at some of the special events taking place this year? All events are open to everybody.

002 Karen Willis

Have a Throw! Try your hand at pottery

Saturday 1 & Sunday 2 June, 10am - 4.30pm

Have a go at throwing on the potters' wheel or stamp your own unique design and signature on a clay tile.

VENUE: Artist's studio - Swallowbarns, Field Cottage, Cutthroat Lane, Yaxham, Dereham, NR19 1RG

CONTACT: karen@swallowbarns.co.uk

017 Will Wright

The Magic Garden...at night

25 May, 1 June and 8 June, 7 - 10.30pm

A magical evening of art, food, music and lights. Will Wright's unique studio space comes to life at night with music from Mari Joyce (25 May), Milly Hirst (1 June) and Ruth Gordon (8 June).

£25, includes food and drink for the evening as well as admission to the event.

VENUE: Artist's studio - 1 Beech Farm Cottages, Barrows Hole Lane, Little Dunham, Swaffham, PE32 2DP

CONTACT: Tickets available for each night through Eventbrite. Search 'Will Makes Things'.

AT07 Rivers Thurne and Bure Art Trail

Rivers Thurne and Bure Art Trail Taster Exhibition

Saturday 11 May, 5.30 - 7.30pm & Sunday 12 May, 10.30am - 4pm

Local artists and artisans from the Rivers Thurne and Bure Art Trail preview their artwork, including pottery, jewellery and cards. Refreshments available.

VENUE: St Edmunds Church Hall, Norwich Road, Acle, NR13 3BY (opposite the Co-op)

CONTACT: Bruce Rushin - b.rushin@btinternet.com, or call 07789 973184

044 Joanna Scott (Dotty Scott Needle Felt)

Needle Felt Workshop

Wednesday 29 May & 5 June, 10am - 1pm

Come and have fun and learn how to create a 3D Barn Owl portrait. Materials and equipment provided.

£25, booking required.

VENUE: Artist's studio - Unit 3, Bell Boats Marina, Waterside, Brundall, NR13 5QA

CONTACT: joscott100@btinternet.com

047 Corrin Tulk

Pen & Ink Class

Friday 31 May, 1 - 3.30pm

Experiment with ink washes, learn techniques to create emphasis or shadows on foliage and landscapes. Papers supplied. Bring own ink, pens, brushes, paints. Limited spaces available.

£25, booking required.

VENUE: Artist's studio - Cherry Tree Cottage, 10 Marsh Road, Upton, NR13 6BS

CONTACT: corrin@corrintulkart.com, or call 01493 751906

047 Corrin Tulk

Painting abstracts

Friday 7 June, 1 - 3.30pm

Using brushes, palette knives and collage, create an interpretation of Norfolk landscapes. 30cm sq canvas provided. Bring own paints, table easel, brushes. Limited spaces available.

£25, booking required.

VENUE: Artist's studio - Cherry Tree Cottage, 10 Marsh Road, Upton, NR13 6BS

CONTACT: corrin@corrintulkart.com, or call 01493 751906

049 Brigitte Anne Hague

Basic silkscreen printing demonstrations

11am - 12pm each day the studio is open

Basic silkscreen printing techniques explained and demonstrated - including stencil making, ink mixing and the various effects that can be achieved.

VENUE: Artist's studio - The Studio, 44 Station Road, Salhouse, NR13 6NY

CONTACT: mail@brigittehague.com, or call 01603 721248

054 113 Kate Vogler & Alison Henry

Water forms: Sculptures suggested by seas, rivers, streams, their surroundings and inhabitants

Sunday 19 May, 2 - 5pm

An afternoon preview with Alison Henry and Kate Vogler. Tea in the garden, with a collection for Amnesty International.

VENUE: Old Hall, Reepham Road, Foulsham, NR20 5SL

CONTACT: Kate Vogler - 01362 683633, or 07766 404304

056 Jan Dingle

Plein Air Painting

Saturday 25, Sunday 26 & Monday 27 May (also see notice on artist's gate as you pass)

As a plein air painter my studio is the wide outdoors. Come and visit me at Thurne Mouth Open Regatta where I love to paint.

VENUE: Thurne Mouth Open Regatta

CONTACT: Jan Dingle - 07391 449113

059 Ernie Childs

Ready Steady Paint

Saturday 1 & 8 June, various timeslots

A chance to have a go, approx 30/40 mins. Draw and paint and take it home. All ages and abilities welcome.

£3, materials included, booking advisable.

VENUE: Artist's studio - Entrance Blackfriars Road, in the medieval wall, Great Yarmouth, NR30 3HA

CONTACT: childsgyp@hotmail.com, or call 01493 858862

078 EastCoastArtz

Various Artwork Demonstrations

Thursday 30 May, 2 - 4pm & Sunday 2 June, 2 - 4pm

Free demonstrations from Edy Ward on 30 May who will be demonstrating Rag Rug making, and Ken Riches on 2 June, who will be demonstrating Sculpture.

VENUE: St Margaret's Church, Thorpe Market

CONTACT: carolgibbons341@btinternet.com

078 EastCoastArtz
Pen & Wash in the Churchyard

Saturday 25 May, 2 - 4pm

Using the churchyard as a stimulus for pen/charcoal and wash drawings. Materials supplied. Limited spaces available. £750, booking required.

VENUE: St Margaret's Church, Thorpe Market

CONTACT: Susanne Lakin - 01692 407555

078 EastCoastArtz
Painting with Watercolour using credit cards

Wednesday 29 May, 2 - 4pm

Painting with watercolour but using credit/store cards instead of brushes. Materials supplied. Limited spaces available. £750, booking required.

VENUE: St Margaret's Church, Thorpe Market

CONTACT: Nigel Paterson - 01263 515607

078 EastCoastArtz
Mexican Woven Hangings

Friday 31 May, 2 - 4pm

Mexican woven hangings, using threads and beads. Materials provided. Limited spaces available. £750, booking required.

VENUE: St Margaret's Church, Thorpe Market

CONTACT: Jeny Walding - 01263 721062

092 Barrington Farm Artists
The Happy Cafe

Wednesdays & Thursdays during Open Studios, 2 - 4pm

Tea by the sea! An opportunity to meet the artists and chat about art over coffee and cake.

Small charge for refreshments

VENUE: Artist's studio - Barrington Farm, Walcott, NR12 0PF

CONTACT: The Art Barn - 01692 650707

097 Lisa Saville
Felt a Sleeping Mouse

To be arranged by phone booking

Needlefelting a sleeping mouse - taster session.

£20, for a 2 hour session at the studio.

VENUE: Artist's studio - Burlawn, Blacksmiths lane, Happisburgh, NR12 0QT

CONTACT: Lisa Saville - feltlikeit55@gmail.com

099 Sandra Rowney
Inspired by the Riverside Garden

Friday 7 June & Saturday 8 June, 4 - 6pm

A guided drawing class for all abilities exploring the riverside for our inspiration.

£15, each class, includes materials & refreshments, booking required.

VENUE: Artist's studio - Caxtonian, Brimbelow Road, Norwich, NR12 8UJ

CONTACT: Sandra Rowney - 07724 051872

116 Nicholas Elliott
Flowers of my Heart

Saturday 25 May to 9 June, 10am - 10pm

An exhibition of mostly floral paintings, larger and in addition to the work on show at the artists' Open Studio.

VENUE: The Lawns Hotel, Holt

CONTACT: Nicholas Elliott - 01328 856125

118 Joy Pitts
3 Windows Exhibition Pop-up

Saturday 25 May to Sunday 9 June

Three windows exhibiting art made from 1000s of clothing labels, including a Jane Austen portrait and Savile Row's Merino Sheep.

VENUE: Parker & Gillam Optician, 4 - 6 Shirehall Plain, Holt, NR25 6HT. Crabpot Books, High Street, Cley-next-the-Sea, NR25 7RN. Nomad & the Bowerbird, 19 Staithe St, Wells-next-the-Sea, NR23 1AG.

CONTACT: joy@joypitts.co.uk, or call 07899 792314

148 Dr Rebecca Thompson (Wilds Glass)
Images in Glass

Friday 31 May, 2 - 3pm

Demonstration of several specialised techniques for imagery in fused glass. Reserve a seat or turn up on the day. Free.

VENUE: Artist's studio - Wilds Cottage, Cromer Road, Antingham, North Walsham, NR28 0NJ

CONTACT: Becky@WildsGlass.co.uk, or call 01692 409736

164 St Etheldreda Artist Studios
The Model in the Graveyard Part 2

Saturday 8 June, 11am - 4pm

Draw our model posing in St Etheldreda's atmospheric graveyard (weather permitting). Some art materials provided. Free event.

VENUE: St Etheldreda Artist Studios

CONTACT: Richard Cleland - itiscleland@gmail.com

181 ACME (Art & Craft Market, Exhibition & Studios)
Secret garden & creative spirit mini market

Monday 27 May, 10am - 5pm

Arts & Crafts mini market for the Mind Body and Spirit. Free entry.

VENUE: Artist's studio - St Margaret's Church of Art, St Benedict's Street, Norwich, NR2 4AQ

CONTACT: Tricia Frances - acmeart.org@gmail.com, or www.facebook.com/ACMEart.org

181 ACME (Art & Craft Market, Exhibition & Studios)
Art & Craft Market

Saturday 1 June, 10am - 5pm, & Sunday 2 June 10am - 4pm

Mini market with unique stalls selling hand made items as part of ACME Open Studios exhibition.

VENUE: Artist's studio - St Margaret's Church of Art, St Benedict's Street, Norwich, NR2 4AQ

CONTACT: Tricia Frances - acmeart.org@gmail.com, or check www.facebook.com/ACMEart.org

181 ACME (Art & Craft Market, Exhibition & Studios)
ACME workshops

Various dates during Open Studios, check ACME FB for details and bookings

Variety of workshops including crochet, experimental mixed media painting, life painting, art & creative writing, sumie watercolour, mazebooks & children's.

Bookable, various prices from £10.

VENUE: Artist's studio - St Margaret's Church of Art, St Benedict's Street, Norwich, NR2 4AQ

CONTACT: Tricia Frances - acmeart.org@gmail.com to book, or check www.facebook.com/ACMEart.org

184 Lucy Edwards
From Feeling to Figure

Saturday 1 June, 2 - 3pm

Demonstration of ceramic figure making and chat about working practice.

VENUE: Artist's studio - Studio 5, Muspole Workshops, 25 - 27 Muspole Street, Norwich, NR3 1DJ

CONTACT: Lucy Edwards - 07717 276906

**188 Will Teather
GLOBES**

Saturday 11 May to Sunday 1 September

Panoramic spheres across the city, depicting some of Norwich's most curious and memorable landmarks. Collect a trail map from Norwich Castle Museum. Commissioned by Norfolk & Norwich Festival

VENUE: Across Norwich City Centre

**191 Lion House Studios
Artpocket: Drop in workshops**

Saturday 25 May, 1 & 8 June, 12 - 2pm

Gelli Plate printmaking on 25 May, Heat Transfer printing on fabric on 1 June, Crazy Kintsugi on 8 June.

£2 per activity, per person.

VENUE: Second Floor, Lion House

CONTACT: www.artpocketuk.weebly.com/events, or call 07501 315095

**191 Lion House Studios
Geneality Art: Print & Illustration demonstrations**

Saturday 25 May, 1 & 8 June, 2 - 3pm

Join Beverley Coraldean for a demonstration in illustration and printmaking.

VENUE: Second Floor, Lion House

CONTACT: www.genealityart.com, or call 0792 0448116

**191 Lion House Studios
Textilia: Young Weavers Workshops**

Tuesday 28 & Wednesday 29 May, 10am - 12.30pm

Workshops for young weavers, from beginners to people who have their own looms and want to work on a project. Ages 8 years upwards. £25 per session.

VENUE: First Floor, Lion House Studios

CONTACT: www.textiliaweave.co.uk/workshops-events, or call 07715 255151

**191 Lion House Studios
Private View evening**

Friday 24 May, 5 - 8pm

A Private View of the studios and an opportunity to meet the artists.

VENUE: Lion House Studios

**196 Sally Hirst
Painting demonstration**

Saturday 25 May, 2 - 3pm

Sally will talk about her work and demonstrate how she builds her distinctive paintings using texture, collage and paint.

VENUE: Nunnsyard Gallery, 23 - 25 St Augustines, Norwich, NR3 3BY

CONTACT: Sally Hirst - 07753 863490

**196 Sally Hirst
Drypoint and monotype printmaking demonstration**

Monday 27 May, 2 - 3pm

Sally will demonstrate drypoint printmaking, inking and printing on a press and adding colour to a print with monotype.

VENUE: Nunnsyard Gallery, 23 - 25 St Augustines, Norwich, NR3 3BY

CONTACT: Sally Hirst - 07753 863490

**196 Sally Hirst
Collagraphy printmaking demonstration**

Saturday 8 June, 2 - 3pm

Sally will demonstrate building a textural collagraph plate, inking and printing on a press.

VENUE: Nunnsyard Gallery, 23 - 25 St Augustines, Norwich, NR3 3BY

CONTACT: Sally Hirst - 07753 863490

**197 Annette Kreiser
Printing from found scrap metal**

Sunday 26 May & 9 June, 2 - 3pm

Demonstration of printing naturally etched aluminium from WW2 aircraft wreckage, plus the opportunity to see how origami-inspired hanging books are constructed.

VENUE: Nunnsyard Gallery, 23 - 25 St Augustines, Norwich, NR3 3BY

CONTACT: hello@annettekreiser.co.uk, or call 07982 004462

**215 Louise Bird
Open Gardens**

Saturday 8 & Sunday 9 June, 10am - 5pm

Louise's garden, including cacti collection and tropical plants, will be open as part of Poringland Open Gardens, Refreshments available.

VENUE: Artist's studio - 26 St Annes Road, Framingham Earl, NR14 7TH

CONTACT: info@louisebird.co.uk, 01508 495635

**256 Helen Breach
Life Drawing**

Thursday 30 May, 10am - 4pm

Life-drawing, short and long poses, suitable for beginners and more experienced. Bring your own equipment and lunch to share.

£24, booking required.

VENUE: Castle Acre Village Hall

CONTACT: helen@helenbreach.com

**260 Carolyn Ash
Mosaic Workshop**

Friday 31 May, 10am - 4pm

Looking at colour, a mosaic workshop for ages 8 upwards. Make a memory piece in mosaic using tesserae, including ceramic, china and recycled objects.

£45, includes refreshments.

VENUE: West Acre Gallery

CONTACT: bookings@westacregallery.co.uk, www.westacregallery.co.uk

**260 Carolyn Ash
Drop-in mosaic workshop**

Friday 7 June, 11am - 4pm

Drop-in family mosaic workshop for all ages (above 3). Come and make a small piece of mosaic art using ceramic, glass and recycled materials. Cost ranges from £10 - £25.

VENUE: Castle Acre Village Hall

CONTACT: Carolyn Ash - caropink@hotmail.co.uk, 07810 895480

**265 Melanie Venes
Textiles in Action**

Saturday 25 & Sunday 26 May, 10am - 4pm

Skilled demonstrations of textile techniques by passionate enthusiasts - knitters, stitchers, lacemakers, quilters and weavers surrounded by inspiring original design development.

VENUE: Thornham Village Hall, High Street, Thornham, PE36 6LX

CONTACT: melanievenes@btinternet.com

VISUAL ART AT NORFOLK & NORWICH FESTIVAL

Open Studios' coordinator's Norfolk & Norwich Festival showcase an exciting array of visual arts across the Festival and beyond. Exploring the Norfolk landscape from city to coast through a series of wonderful exhibitions and venues, discover a diverse programme that features iconic titans of sculpture, Henry Moore and Anthony Caro, the multi-faceted talents of contemporary exponents Ryan Gander and Joe Moran, and the unique perspectives of Norwich-based artist Will Teather.



Photo: John Hammond

Anthony Caro **IRON IN THE SOUL**

Wednesday 8 May – Saturday 20 July

East Gallery, Norwich University of the Arts

Sir Anthony Caro, one of the most important British sculptors of his generation. *Iron in the Soul* presents a selection of Caro's sculpture and drawings, some shown here for the first time.

FREE

Supported by Henry Moore Foundation.

Presented by Norwich University of the Arts.



Henry Moore at Houghton Hall **NATURE AND INSPIRATION**

Wednesday 1 May – Sunday 29 September

Houghton Hall, Norfolk

This will be the first significant show of Sir Henry Moore's work in the region for many years, including some of Moore's most identifiable sculptures; large-scale bronzes and fibreglass pieces.

TICKETS £18 (STUDENTS £10, FREE TO UNDER 17S)

Presented by Houghton Hall.

Photo: The Henry Moore Foundation Archive



Ryan Gander **ONE-TWELFTH**

Saturday 23 March – Monday 30 December

Check website for opening hours

Merrivale Model Village, Great Yarmouth

Artist Ryan Gander produces the first in originalprojects;' series of one-twelfth-scale public works of art, set amongst the miniature town of Merrivale Model Village.

FREE WITH MERRIVALE MODEL VILLAGE ADMISSION

Presented by originalprojects.

James Turrell Skyspace Evenings at Houghton Hall

Monday 20 – Saturday 25 May, 7pm

Houghton Hall, Norfolk

With only four such Skyspaces in the UK, this is a unique opportunity to view the Skyspace from Californian light artist James Turrell at dusk, followed by a 3-course dinner in the Hall's Old Kitchen.

TICKETS £75

Presented by Houghton Hall.



Joe Moran **SINGULAR**

Saturday 11 May, 12pm, 2pm & 4pm

Norwich Castle Museum & Art Gallery

Durational performance work from artist and choreographer Joe Moran, presented in Norwich for the first time performed by two exceptional dancers.

MUSEUM ADMISSION ONLY

Presented by the artist and made possible by Art Fund, Outset and Arts Council England, through fig futures and in collaboration with Kettle's Yard, University of Cambridge. Singular is produced by Dance Art Foundation.

Presented by Norwich Castle.

Photo: Matthew Booth

Talking Statues Norwich **THROUGHOUT THE FESTIVAL Across Norwich City Centre**

If statues could talk, what stories would they tell?

Ten of Norwich's historic statues have been given the gift of the gab! Stephen Fry and Olivia Colman are amongst the writers and actors bringing the city's statues to life. Together, they tell Norwich's story.

Check the website to find out where to get started.

FREE



Will Teather **GLOBES**

Saturday 11 May – Sunday 1 September

Across Norwich City Centre

Explore a series of radical and beautiful artworks depicting some of Norwich's most curious and memorable landmarks in a 2019 Festival commission. Will Teather's panoramic spheres will take you on a journey from curiosity shops to a Victorian pharmacy.

'Very clever... and beautiful' BBC News

FREE OR FREE WITH MUSEUM ADMISSION

Supported by Norwich Castle.

Commissioned by Norfolk & Norwich Festival.

Artist talk Wednesday 22 May 2pm

Artist workshop Wednesday 22 May, 3pm

Norwich Castle Museum & Art Gallery, free with museum admission.

Photo: Will Teather

John Christie **MY BLUE HEAVEN**

Friday 10 May – Sunday 1 September

Sainsbury Centre Sculpture Park, University of East Anglia

Everybody needs a shed! John Christie's mysterious tin building, sliced diagonally as if by a giant knife, is installed in the Sainsbury Centre Sculpture Park.

FREE

Presented by Sainsbury Centre.

Photo: Nick Wood



Neville Gabie & Joan Gabie **THE EDGE OF THINGS**

Friday 17 May – Sunday 27 October

Blickling Estate

A series of multimedia installations and live projects that draw inspiration from the most significant book collection cared for by the National Trust. Looking through a contemporary lens, the artists bring to life the contents of four of the books, exploring a lost language and the edge of science, space and discovery.

FREE WITH HOUSE & GARDEN ADMISSION (NATIONAL TRUST MEMBERS FREE)

Exclusive preview with the artists, Thursday 16 May 7.30pm, Tickets £10

Presented by the National Trust.

INDEX OF ARTISTS

(G) = MEMBER OF AN ARTIST GROUP

- 3 in a Boatshed **096**
 Acle Academy **S070**
 ACME (Art & Craft Markets, Exhibitions, & Studios) **180**
 Cate Agnew **177**
 All Saints Academy **S269**
 Denise Allen **063**
 Christine Allman **201**
 Della Ames **062**
 John Anderson **039**
 Antingham & Southrepps Primary School **S157**
 Jo Arnold **090**
 Tricia Arnold (G) **127**
 Phil Arthur **031**
 Artpocket (G) **191**
 Carolyn Ash **260**
 Mel Ashcroft **133**
 Jenny Ashcroft (G) **162**
 Diana Ashdown **108**
 Hazel Ashley **119**
 Yiannis Assiouras **198**
 Henri Atkinson **005**
 Julian Austin **003**
 Yvonne Autie **239**
 Lorraine Auton (G) **180**
 Gill Baguley **103**
 Maureen Baker **018**
 Elaine Banham **106**
 Mark Barnard **088**
 Barrington Farm Artists **092**
 David Bartram **214**
 Sarah Bays **026**
 Lennie Beare (G) **191**
 Ahoney Bee **032**
 Mary Bennett (G) **096**
 Bignold Primary School **S207**
 Louise Bird **215**
 Lisa Bird **183**
 Blakeney C of E Primary School **S161**
 Avril Blanshard **008**
 Dave Bodsworth (G) **130**
 Esther Boehm **245**
 Gabrielle Bolton **224**
 Paul Bommer **038**
 Bill Botten **166**
 Arlen Branch (G) **092**
 Helen Breach **256**
 Browick Road Primary and Nursery School **S237**
 Jackie Brown (G) **191**
 Ruth Brumby **085**
 David Bryant (G) **180**
 Laura Buczaczer Stuart **216**
 Sarah Burt **264**
 Safi Butler **172**
 Jane Bygrave **027**
 Lucy Care **202**
 Alice Cary **086**
 Fliss Cary (G) **165**
 Claire Cassie (G) **180**
 Castle Acre C of E Primary Academy **S267**
 Viv Castleton (G) **165**
 Kathryn Caswell **025**
 Jude Chaney (G) **165**
 Mike Chapman (G) **165**
 Linda Chapman (G) **165**
 Valerie Charles (G) **092**
 p30 Maureen Cherry (G) **141**
 p24 Ernie Childs **059**
 Anne-Mette Christensen (G) **192**
 p44 Amy Christie (G) **135**
 p44 Church Farm Barn Studios - Art Classes and Life Drawing **014**
 p23 Clare School, The **S209**
 p23 Geraldine Clark **247**
 p20 Julie Clark (G) **263**
 p39 Richard Cleland (G) **165**
 p29 Joy Cole (G) **141**
 p35 Vera Cooke **227**
 p19 Rosamunde Copping **134**
 p46 Kay Corbett (Corbett Woodwork) **073**
 p57 Johanne Coudrey **093**
 p36 Penny Coult **232**
 p42 Paul Cozens **218**
 p33 Lizbeth Cranmer (G) **130**
 p47 Alwyn Crawshaw **082**
 p14 June Crawshaw **083**
 p14 Tom Cringle **030**
 p55 James Crisp **115**
 p44 Bob Crook **143**
 p31 Jean Cummings (G) **192**
 p16 Michelle Daniels **057**
 p32 Paul Darley **142**
 p29 Amanda Davies (G) **122**
 p30 Gloria Davis (G) **024**
 p50 Hazel Davison **189**
 p18 Marie Dawe **015**
 p46 Natasha Day **200**
 p19 Philip De Paolo **034**
 p30 Christopher Dean **101**
 p48 Caroline Denyer **016**
 p50 Colin Devine (G) **165**
 p45 Jan Dingle **056**
 p39 Helen Dixon **079**
 p14 Margaret Dixon **221**
 p14 Rachel Donald (G) **192**
 p35 Robert Downie **138**
 p55 Graham Dunthorne **220**
 p51 Gwyn Durand-Grace (G) **179**
 p20 Ronald Durban **029**
 p42 Zelda Eady **007**
 p30 Anthea Eames **181**
 p57 EastCoastArtz **078**
 p53 Jane Ebel **061**
 p46 Cherrill Edgington (G) **099**
 p46 Stan Edwards **010**
 p29 Lucy Edwards **184**
 p44 Nicholas Elliott **116**
 p50 EMAT Primary Schools Collaboration **S270**
 p43 Antje Ernestus **074**
 p19 Caroline Maria Elizabeth Evans **217**
 p48 Dee Evans **156**
 p29 Carol Evans (G) **099**
 p42 Chrissie Everard **238**
 p44 Jacqui Fenn (G) **192**
 p58 Michelle Fielden **042**
 p42 Fire and Flux Ceramics **179**
 p18 Bill Firmin (G) **078**
 p42 Fiona FitzGerald **182**
 p42 Sam Fitzgerald-Scales (G) **141**
 p42 Deborah Flueller-Jones **065**
 p30 Four at Frogmorton **122**
 p37 Tricia Frances (G) **180**
 p23 Freethorpe Primary and Nursery School **S069**
 p46 Lorraine French **067**
 p36 Friendship Through Art **099**
 p15 Kate Gabriel **155**
 p48 Genealityart (G) **191**
 p56 Carol Gibbons (G) **078**
 p48 Susan Gilbert **023**
 p56 Colin Giles **045**
 p58 Kate Giles **123**
 p42 Brian Gislam (G) **092**
 p37 Alina Gjadzik (G) **092**
 p52 James Gladwell (G) **092**
 p36 Tanya Goddard **185**
 p27 Jack Godfrey (G) **165**
 p30 GOSH (Open Studios in Garden House) **141**
 p52 Judi Graham **004**
 p51 Ron Granger (G) **130**
 p35 Greenhouse Gallery **169**
 p28 Sam Hacking **167**
 p29 Brigitte Anne Hague **049**
 p19 VictoriaHal **013**
 p33 Catherine Hall (G) **141**
 p37 Carol Hardcastle **233**
 p52 Dave Hardy **242**
 p22 Harford Manor School **S206**
 p37 Charlotte Harmer **111**
 p45 Sara Harris **186**
 p18 Helen Mary Harrison **068**
 p46 Betty Harrison (G) **033**
 p15 Leslie Hawkes Nockels **137**
 p47 Anne Haynes (G) **127**
 p20 Vivienne Head **036**
 p31 Siobhan Hearn (G) **122**
 p16 Alison Henry **113**
 p42 High Kelling Artists **127**
 p22 Jill Hill **072**
 p28 Clare Hill **051**
 p51 Patrick Hillard **263**
 p46 Hindringham C of E Primary School **S158**
 p51 Sally Hirst **196**
 p44 Sally Holman (G) **130**
 p41 Richard Horne (G) **193**
 p14 Gaynor Houlton (G) **099**
 p45 David Howe **210**
 p28 Diane Hunt **241**
 p23 Caroline Hyde-Brown **212**
 p31 Clare Insall **234**
 p15 Jane Ironside **011**
 p45 Mehmet Izbudak **170**
 p33 Margaret Izbudak **171**
 p47 Francis Jasper Jacob **257**
 p59 Jade Tree, The **192**
 p27 Cassie Jane (G) **180**
 p50 Andy Jarrett **219**
 p31 Terri Jarvis (G) **130**
 p39 Olivia Jeffries **229**
 p31 Roger Jennings (G) **130**
 p55 Helga Joergens (G) **263**
 p46 Karen Johnson Davies **173**
 p21 Sue Johnston (G) **024**
 p44 Kate Johnston (G) **024**
 p28 Gray Jordan **204**
 p45 Karen Kavanagh (G) **179**
 p37 Kelling C of E Primary School **S160**
 p23 Imogen Kenrick (G) **122**
 p44 Andrew King **075**
 p27 Lee King (G) **127**
 p35 Barbara King (G) **263**
 p58 Susan Kingston **251**
 p56 Beverley Jane Kirk **060**
 p23 Claire Knight **077**
 p28 Annette Kreiser **197**
 p47 Victoria Kurrein **125**
 p34 Cal Lain **228**
 p52 Susanne Lakin (G) **078**
 p28 Ann Lamb **055**
 p22 Diana Lamb (G) **162**
 p42 Annabel Langhan **041**
 p30 Sara Latham-Bell (G) **033**
 p19 Peter Lawton **252**
 p38 Krys Leach **150**
 p27 Michelle Leeder **076**
 p27 Molly Lees (G) **122**
 p34 David Lendrum (G) **263**
 p58 Steven Levitt **136**
 p36 Jools Line **021**
 p18 John Link **195**
 p47 Lion House **191**
 p46 Kate Llewellyn **178**
 p18 Emily Longhurst **020**
 p51 Mary Lowden **222**
 p35 Keri Lowe **132**
 p56 Flic Lowe **246**
 p18 Louise Maclaren **022**
 p42 John Madeley (G) **162**
 p46 Rupert Mallin **190**
 p37 Berni Marfleet **146**
 p50 Anna Martin **213**
 p42 Frances Martin (G) **165**
 p16 Mattishall Primary School **S019**
 p30 Hazel Mavin (G) **092**
 p44 Linda McFarlane **176**
 p35 Mirka McNeill **129**
 p42 Paul Meade (G) **162**
 p42 Paul Meade (G) **165**
 p37 Lesley Mendes **144**
 p42 Andrew Middleley (G) **162**
 p44 Jan Miller **175**
 p35 Hazel Millington (G) **130**
 p46 Joanna Millington (G) **193**
 p30 Amelia Mills **091**
 p42 Rebecca Mills (G) **162**
 p45 Martin Mitchell **187**
 p44 Deane Money (G) **180**
 p37 David Morris (G) **141**
 p48 Anna Moszczenska **203**
 p42 Gill Munn **164**
 p51 Lesley Munro **223**
 p38 Tracy Myers **151**
 p29 Keith William Nash **084**
 p34 Toby Newman **120**
 p20 Andrew Newman (G) **040**
 p19 Mary Newton (G) **033**
 p19 Rachel Newton (G) **033**
 p31 Ann Nickerson **098**
 p46 Leo Nickolls (G) **193**
 p43 Norfolk Community Learning Services **162**
 p42 Old Buckenham High School **S236**
 p53 Frances Overy **225**
 p51 Jean Oxenham **243**
 p55 Charlotte Packe **174**
 p43 Joanna Padfield (G) **135**
 p36

Callum Painter (G) **193**
 Liam Painter (G) **193**
 Colin Palmer **064**
 Steve Palmer (G) **165**
 Alison Parriss (G) **135**
 Stephen Parry **109**
 Nigel Paterson (G) **078**
 Carolyn Penney (G) **024**
 Eddie Perkins **230**
 Carole Perkins **231**
 PHAEDRA Clothing (G) **191**
 Emily Rose Phillips **145**
 Joy Pitts **118**
 Pauline Plummer **152**
 Barry Pratt **258**
 Sarah Price **205**
 Rosy Prue **259**
 Susan Rainsford **154**
 Tamara Rampley (G) **192**
 Mary Randle **037**
 Kay Rawlinson (G) **040**
 Gary Rayner (G) **180**
 Red Lobster Gallery **135**
 Margaret Rice **095**
 Shauna Richardson **139**
 Mark Richardson **140**
 Mary Richardson **153**
 Ken Riches (G) **078**
 Justso James Ridington **009**
 Kirsten Riley **194**
 Ringstead Artists **263**
 Sam Robbins **080**
 Barbara Robbins (G) **127**
 Sheila Robinson **087**
 Jo Rolfe **249**
 Tracey Ross **117**
 Sandra Rowney **100**
 Susan Rudling **147**
 Bruce Rushin **046**
 Joan Sandford-Cook (G) **096**
 Mina Sassoon **066**
 Lisa Saville **097**
 Joanna Scott (Dotty Scotty
 Needle Felt) **044**
 Seagulls & Samphire **130**
 Don Seed **107**
 Frances Shall (G) **180**
 Belynda Sharples **168**
 Cora Shearing **163**
 Cora Shearing (G) **165**
 Maggie Simmons **089**
 Nigel Skinner **114**
 Barry Skinner (G) **092**
 Jan Slater **035**
 Nicola Slattery **211**
 D. D. Smith **149**
 Michael Smith (G) **092**
 Josie Smyth **048**
 Pat Southwood **050**
 St Etheldreda Artist
 Studios **165**
 St Francis of Assisi Catholic
 Primary School **S208**
 St Martin at Shouldham
 Academy **S268**
 St William's Primary
 School **S071**
 Ian Starsmore (G) **040**
 Louise Stebbing **261**
 Henry Stephen **131**

p46 Abbey Stirling **250**
 p46 Christine Stockwell **199**
 p23 Studio 20 **193**
 p42 Tall Trees Pop-up Gallery **033**
 p36 Caroline Taylor **235**
 p32 Sheila Taylor (G) **130**
 p28 Will Teather **188**
 p18 Simon Tebbutt (G) **024**
 p52 Mo Teeuw **126**
 p52 Textilia (G) **191**
 p46 Mary Thatcher **110**
 p37 Mike Thody **128**
 p33 Rachel Thomas **058**
 p38 Samuel Thomas (G) **141**
 p57 Rebecca Thompson **148**
 p48 Jenni Thorneley **012**
 p57 Gill Thornton **001**
 p38 Through The Green Door **024**
 p46 Colin Trundell (G) **130**
 p20 Ruthanne Tudball **006**
 p20 Corrin Tulk **047**
 p44 Gary Tulk **105**
 p36 Clarissa Upchurch **226**
 p30 Christine Van
 Welsesens (G) **180**
 p36 Alison Varley **028**
 p37 Melanie Venes **265**
 p28 Kate Vogler **054**
 p15 Karen Wadham **253**
 p47 Jeny Walding (G) **078**
 p58 Walsingham C of E
 Primary School **S159**
 p28 Catherine Laura Ward **121**
 p35 Edy Ward (G) **078**
 p29 Lynda Waterson (G) **180**
 p56 Heather Webster (G) **099**
 p33 Cass Wedd (G) **263**
 p31 Sue Welfare **266**
 p38 Karen Weston **052**
 p21 Katrina Wheeler **104**
 p30 Jane Wheeler **112**
 p24 Chris White **124**
 p30 Geoffrey Whitehead **081**
 p21 Janette Williams **240**
 p35 Les Williams **255**
 p32 Karen Willis **002**
 p44 Jan Wilson (G) **130**
 p43 Alice Wilton (G) **040**
 p42 Denise Wingrove (G) **096**
 p42 Toby Winteringham **248**
 p29 Alan Witley (G) **263**
 p33 C. Julie Witt **244**
 p30 Wood Dalling Artists **040**
 p20 Julie Woods **043**
 p50 Woodward and Davey **254**
 p38 Will Wright **017**
 p30 Saffron Wright (G) **092**
 p21 David Yaxley **102**

p46
p47
p46
p19
p53
p35
p45
p18
p34
p46
p32
p35
p23
p37
p38
p15
p14
p18
p35
p14
p21
p32
p52
p44
p19
p58
p22
p56
p28
p39
p34
p28
p44
p31
p58
p58
p22
p32
p33
p34
p28
p55
p57
p14
p35
p20
p30
p56
p58
p55
p20
p21
p57
p16
p30
p31

p42
p48
p58
p24
p20
p57
p35

If you are an artist and would like to know more about how to take part in next year's Norfolk & Norwich Open Studios, email nnopenstudios@nnfestival.org.uk

nnopenstudios.org.uk



NNOpenStudios
 @NNOpenStudios

WIN A £50 GIFT CARD VISITOR SURVEY

We want to hear about your experiences of Norfolk & Norwich Open Studios 2019

Go online and complete our visitor survey for your chance to win a £50 Gift Card - www.nnopenstudios.org.uk

All responses help us to better understand our audiences and how they respond to our work and they will help shape and develop the event to make it even better in the future. All information will be treated in confidence and not shared.

If you would prefer to be sent a visitor survey, please call 01603 877762 or email nnopenstudios@nnfestival.org.uk

All completed surveys received by Friday 21 June 2019 will be entered into a prize draw, for a chance to win a £50 gift card, which can be spent in hundreds of high street outlets nationwide and online. The winner will be notified by Friday 5 July 2019.



**MA Communication Design - MA Curation -
MA Fashion - MA Fine Art - MA Games - MA Moving
Image and Sound - MA Photography - MA Textile Design**

**Join us for an open day to find out more, meet the course leaders
and tour the campus: nua.ac.uk/opendays**



**NORWICH
UNIVERSITY
OF THE ARTS**



[norwichuniarts](#) 
[NorwichUniArts](#) 
[NUAnews](#) 

Image credit: Ted Byard, MA Fine Art